200-0211-1969 PN-212

Peninsula News

The SENTINEL

45th YEAR, NUMBER 27 | THURSDAY, APRIL 3, 1969 | 2724 GARNET AVE., PACIFIC BEACH, CALIF. 92109

JUDGING WITH HONESTY

Director's job analyzed

Mrs. Fran Hanks, executive director of the Ocean Beach Town Council, is in the unenviable position of having her job analyzed as to its exact purpose and nature.

Her paid office is the subject of some of the current council controversy. Board members are divided over the concept of Mrs. Hanks' duties and method of carrying them out.

She submitted her annual report recently. According to the report, she is a hard-working woman.

MRS. HANKS' RESPONSIbilities include office maintenance, typing, filing, setting up membership files, preparing written material, acting as membership chairman, helping to coordinate and organize committees and projects, preparing news releases and establishing rapport between the council and various city departments and officials. Mrs. Hanks reports her required hours are three hours per day, five days per week.

"It has been and still is the board's responsibility to give direction and guidance to the staff," said Mrs. Hanks in her report. "It has been very rewarding to know that

DIRECTOR HANKS
A time for evaluation.

during this past year the board has felt the emphasis and direction this staff member has taken was acceptable and did not need official action to direct in any other way.

"IT IS UNDERSTOOD, however, that there should be a time for evaluation, a time for growth and a time for understanding. As was stated at the inception of my employment, I am willing to accept constructive criticism and guidelines which you, as a board officer, can offer. We have a great deal to work for and an enormous responsibility to others. I hope we can all put our position in perspective, keep our personal feeling in heart, judging with honesty and arrive at solutions which can serve all people."

Mrs. Hanks' report outlined each activity of each month in detailed form.

A SAMPLE OF HER ACtivities is contained in the report for July, August and September. During these months she says, she wrote all letters, assisted the secretary in the writing of newsletters, revised the membership file, gathered records for the accountant, assisted with the membership roster, paid bills and gave treasurer's report.

Mrs. Hanks was involved in the organization of the Human Relations Committee, the Beautify Ocean Beach Committee, and the Youth Council.

She spent time on the organization of a youth street dance, assisted with plans for the installation dinner, organized candidates forum, assisted with elections, spent one day at the Hydroplane Races in an official capacity, spoke before the Wesleyan Service Guild, attended an all-day seminar on publicity, and held conferences with police about disturbances here.

SHE ALSO WROTE AND presented a memorandum on proposed improvements of the In Between, represented the council at the board meeting of the Sunset Cliffs League, and participated in many more activities. She says she averaged 25 hours a week of work.

She is paid $200 per month plus 10 cents per mile for gas expenses.

THEY'LL NEVER FIND THIS!

Boy Scout Mike Morrell of Troop 203, sponsored by the Toler School PTA, Clairemont, doesn't know it, but he is being spied on by Charles Starns (left) and Kirby Ward as he hides some of the 3,000 eggs for the third annual Mission Bay Easter Egg Hunt. All youngsters three to 10 years old have been invited to take part in the event Saturday on West Vacation Island. Sponsored by Mission Bay Associates, it will get under way at 11 a.m. Good hunting!

Group hears forecast of dynamic changes

A forecast of dynamic social changes over the next 10 to 15 years was made during a recent Chamber of Commerce Leadership Conference here, according to Clark Brott, Peninsula Chamber of Commerce president.

Brott said both Walter Straley, vice president of the American Telephone & Telegraph Co., and John T. Hay, general manager of the California Chamber of Commerce, made speeches which pointed out the necessity of community leadership reflecting the real current issues of the time as expressed by the general public.

Brott said that Hay described a "Puritan ethic" in America brought about by the concept of hard work fostered during the industrial revolution. "He said the ethic, view coming from the vice president of AT&T. Both speakers pointed out that if we do not become involved which still exists today, in the older generation, deals with 'things' as producing concrete, measurable results," said Brott. "This ethic is passing away.

A good portion of the youthful revolution is a result of youngsters being far more interested in intellectual and abstract scientific pursuits. Hay said we should begin now to prepare ourselves to adjust to social changes."

Straley said it was possible these revolutionary measures might be tempered if something is done to solve the problems with responsible leadership. "We've got to stop looking for ways to screen out the poor and underprivileged," he said.

Mrs. Ramona Peterson, general director of the local chamber, said Jack Walsh, county supervisor, will bring up more controversial subjects before the chamber during its next meeting, April 21. Walsh will speak on the current Prof. Herbert Marcuse controversy or on student rebellion, "whichever he prefers to discuss," said Mrs. Peterson.

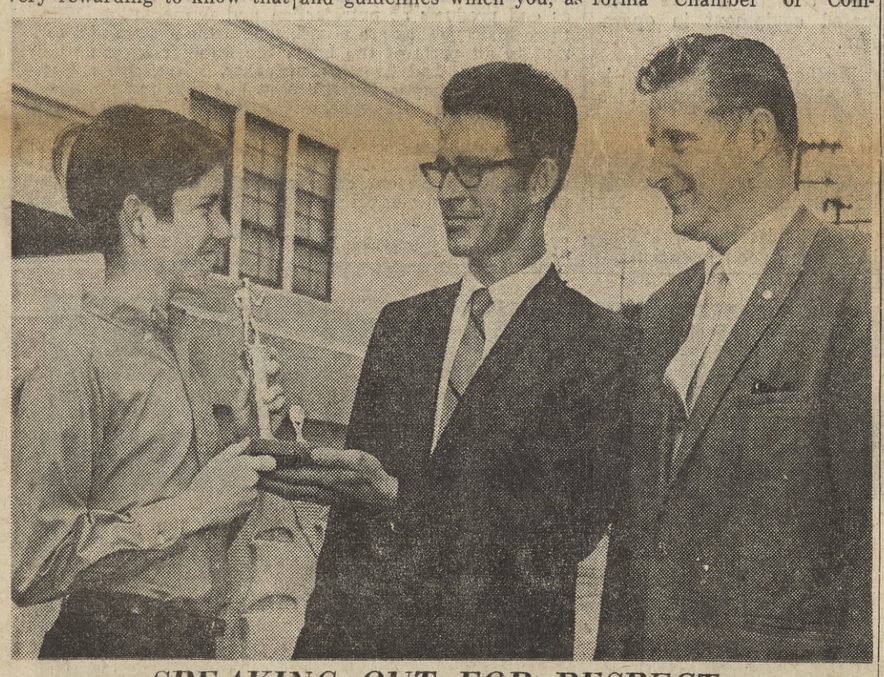

SPEAKING OUT FOR RESPECT

Kip Baker, 14, a Dana Junior High School student, is congratulated by Thomas Silva (center) and Bill Avery of the Pacific Beach Optimist Club for his winning speech in the recent Optimist oratorical contest. Kip took the top honors after his talk on respect for the law, "A Cornerstone of Citizenship." Avery is club president and manager of the Security Pacific Bank. Silva is boys' work chairman for the local club.

IDEA COULD SPREAD TO PB, LJ

Youth group forms to help

By DAVID GREGSON
Sentinel Staff Writer

Beach area town councils are looking with interest at the activities of the Ocean Beach Youth Council, an organization made up of teenagers from junior and senior high schools, churches and youth clubs.

The youth council, a subcommittee of the Ocean Beach Town Council's Youth Committee, is planning activities which may go beyond the average type of project supported by youth groups. The success of these projected activities could convince the La Jolla and Pacific Beach Town councils to sponsor similar youth councils.

The Ocean Beach youths are considering projects such as helping needy residents to repair their homes, conducting mass clean-up drives and developing ideas for beneficial contributions to the life of the community.

At a recent meeting of the youth council, youngsters decided against holding another street dance because they felt they might sponsor an activity of benefit to the community of Ocean Beach as a whole, according to Mrs. Julie Bodie, adviser.

Mrs. Dorothy O'Regan, Pacific Beach Town Council secretary, said the idea of a junior town council was presented several years ago, but that nothing was ever developed. Mission Bay High School's Associated Student Body Council sends a teenage representative to regular council meetings, but no meeting of this representative with other similar ones has been sponsored by the Pacific Beach council. The chief Pacific Beach Town Council activity for youth is the sponsorship of the Mission Bay Youth Field.

Clarence Burdett, executive manager of the La Jolla Town Council, says the council sponsors a Youth and Recreation Committee which is headed by Lloyd Payne. The committee, like the Ocean Beach Youth Council in the past, has held several dances.

"Once they get ahead financially, money is returned to the Mariners and the Key Club (organizations at La Jolla High School) which contribute towards the dances," Burdett said.

"I feel there is a tremendous potential in the Youth Council," Mrs. Bodie said. "They are a good bunch of kids. I was impressed with them at the first meeting that I went to as an adviser. I don't feel, however, that they are getting the support they should be getting from the Ocean Beach Town Council. These kids are good kids and there is not one of them who is not worthy of support.

"Adults and kids need each other so we can communicate and learn from each other. If some adults here only would realize that these kids are the adults of the future. Ten years from now they will be running things. Now is the time to make communications and help them learn leadership."

Mrs. Bodie said that "kids" are good and energetic, but they need the help of adults. She added that adults can benefit from the enthusiasm and new ideas of youth

The youth council is made up of representatives from all the youth groups in the community including DeMolay, the local schools, several church groups and the In Between, an incorporated organization and meeting place for beach area youth. Recently the youth council held a meeting with members of the Clairemont Town Council's newly formed youth council. "The kids in Clairemont really are supported by their town council," Mrs. Bodie said.

"These meetings of the Youth Council are open, not closed," she said. "Anyone who is involved in a youth group of any kind can have a representative in the council.

"Surprisingly enough, kids vote at their meetings what kind of projects they want, and they are not always the projects you would expect. They had a street dance several months ago, and there was no trouble The kids had a good time. But when the idea of another dance came up, they turned it down. They wanted to have a community project and now are looking around for ideas."

The chairman of the local realty board is going to speak to the youngsters at their next meeting. "He already has told us to be careful with the idea about fixing up the home of a needy person. He said to be careful to find someone that was not just taking advantage of a way to increase the value of his property so he could sell it."

Some members of the youth council spent time telephoning voters before the last bond election, reminding citizens to go to the polls.

The election of Youth Council officers will be next Thursday.

"Adults should support these kids interested in doing good in the community," Mrs. Bodie said.

Sukumo: 'Not our tradition to enslave'

By SARAH CONGDON
Sentinel Staff Writer

"White people can't be black people's friends. A friend is your alter ego and a reflection of yourself."

—Maulana Ron Karenga, national chairman, US organization

Sukumo was gracious, hospitable and gentle of voice.

But he never smiled during the entire interview.

He has been associated with the US organization for black power two years, since its inception in San Diego. The 29-year-old bachelor is small of stature, handsome, and has astounding calm. But flickers of impatience break through during an interview.

Reporters, he said, make him nervous. And white women have no bonds for friendship with black men.

Sukumo heads the San Diego chapter of US, with direction from national headquarters in Los Angeles, where one man rules absolutely. He is Maulana (master teacher) Ron Karenga, and he says blacks and whites can't be friends.

Sukumo explained. "Once we face up to reality we will realize that 99 percent of white people do not want black people for friends. We have to deal with the majority.

That premise is separatist, in common with Robert Welch's John Birch Society, with southern white racists, and with Mao's Chinese followers, isn't it? Rumors are that all three have offered black activists their support. Has it been offered to US?

"Not to me. I never have been approached by any of the three. The Communists reject black nationalism, because they say we seek to divide the working class.

"They all seek to impose their will on others. We are not imposing ours on anyone. We say what we have is not better than what you have, it is just better for us.

"And we're not for separatism. We're for control of the black community by blacks.

"There is no such thing as a black racist."

Yet US is seeking black power. What assurances do whites have that they will not be subjugated, in view of US philosophies?

"It is not our tradition to enslave other people because of race. Blacks could have killed the missionaries when they got to Africa, they were so few. But they didn't."

Then it is the white man's nature, and not his power, that has caused oppression by race, in Sukumo's view?

"His nature has been an obsession with power and to be destructive with it. There is nothing wrong with power, just with what you do with it. White man's literature and art are all violent and tragic, based on war."

But didn't tribal wars in Africa also depict violence and war?

"Yes, but they were not perpetuated. One war didn't mean another war.

"Slavery was a custom, accepted, when prisoners were taken—but slavery was not perpetuated. Children were not born into slavery."

Slavery was accepted as custom here, too, by whites and blacks who knew no other tradition. Why was the African system more humane?

"There was no collaboration of tribes to subjugate."

Members of US belong to chapters in Los Angeles, San Diego, or one of two in the East. Other chapters are in the formation stage. Each is headed by a Mwalimu, or "teacher," like Sukumo.

Members speak Swahili, wear their hair unstraightened, and dress in the Afro-American bubba or dashiki. Each wears a talisman (talasmu) symbolic of ancient mystery and modern undertones that fit an Afro-American revolutionary party.

Headquarters is their temple, and we were not allowed to smoke inside.

At initiation, members take the following oath (kiapo):

"For me there is no turning back. I have made my choice. For me, US shall be house and community, revolutionary school, Hekalu and congregation, a nation becoming and a revolutionary party, all in one."

Sukumo said that US is the first organization to be based on culture of the Afro-American.

The US approach is that other black activist groups should keep their identity, he said. "We can work as complements. If we wasted time in conflict, worrying about differences, then we would forget our real purpose."

The purpose, he said, is "to be free and self-determining, so we can develop our culture and then defend it."

The struggle in the past, he said, has been "anti-this and anti-that.

"Maulana Karenga points out we can't be just anti; we need to be pro. We stand for blackness. We offer a constructive alternative to our situation. Passing bills didn't solve the problems of the black men; it only gave us a scope into the white man's hypocrisy. We thought if their actions were governed by laws, their attitudes would change. But they haven't.

"We expose racism as immoral, not just illegal."

The civil rights movement, he said, tried to shame whites for a racist system, with blacks saying "let me in" to a system that had proved itself evil. That was no answer, says Sukumo.

"We ought not to be bragging that we helped kill the Indian, too. It's nothing to brag about.

"An Afro-American culture can legitimize our existence and speak to the needs of our people."

In US references to nation, does "nation" mean the U.S.A.? Or the black nation of the world?

"It is a nation of values, not a geographic nation."

Of all blacks?

"Of all blacks in the United States."

And you refer to the "third world" — is that non-whites everywhere, so that your revolution has international goals?

"Revolution has to be made for people. People of other countries have different needs, and situations. There never has been an international revolution even attempted, all based on the same philosophy.

"Our members refuse to serve in the military. Period. We support the struggle of the Vietnamese people by refusing to support that war.

"Our revolution comes first. But we feel that all oppressed people should be free. We can only help them free themselves when we free ourselves."

The oppressor, as you see it, is the white man everywhere. Is there a plan projected for your revolution?

"The plan is positive change, not negative. I am a revolutionist. But I'm not against anything. I'm for the black people.

"The system has been beneficial for white people; I'm not knocking your system. But it was not made for black people. The only part of it we want to change is that part that concerns us.

"Wherever the system is in conflict with the new way of life we want based on an Afro-American concept, we will reject it. Specifically, in education, economics and politics.

"Our culture will offer a constructive alternative. The educational system does not meet the needs of blacks. We want control of black schools on all levels."

You would segregate the schools again?

"The schools already are segregated. It's a matter of control.

"Where schools are predominantly black, Lincoln High, for instance, we need predominantly black administrators and faculty."

So in a school predominantly white, with many blacks, aren't you concerned for the blacks?

"The whites should have that choice."

Sukumo was born Aug. 14, 1939, in New Iberia, La., as Vernon J. Fontenette. He has been in San Diego since 1956, working as a volunteer in a Teen Post, at the State Service Center, and with Urban League. He currently is enrolled at San Diego State College.

US support comes from appearances of a Zulu boot dance team, lectures by Sukumo, and monthly pledges up to $15 each by members. The money supports members' various needs, and the movement.

BLACK ACTIVIST SUKUMO
Offering an alternative.

How many members are there?

"US is a way of life," Sukumo says. "Anywhere we are, we say, US is, so numbers are uncertain. About 50 form a full-time, hardworking core—but that leaves out those who are with us in many individual ways," he said.

Sukumo said goodbye with the same impassive cool: "If I said anything of value or of beauty, then all praises are due to Maulana Ron Karenga, and only the mistakes have been mine."

CHARTER TOURS

PRICES INCLUDE ROUND TRIP JET AIR FARE FROM LOS ANGELES and escorted land arrangements

$499 And Up — **EUROPE** Choice of 3 Tours — 15 Days; Choice of 3 Tours — 22 Days

$999 — **ORIENTAL CARNIVAL** • 2 Weeks • 4 Cities • 3 Countries

$289 — **All-Hawaiian Carnival** • 3 Islands • 4 Towns • 8 Days

For complete information, phone or write

PACIFIC BEACH TRAVEL BUREAU
1003 GARNET AVE., S.D. 92109
Phone: 273-8747

Has SD duty

Hospitalman Apprentice John W. Masten, USN, son of Mr. and Mrs. William A. Masten of 3214 Atari Ct., Clairemont, is attending the Naval Hospital Corps School in San Diego. The 14-week course is a comprehensive course of instruction designed to qualify him as a hospital corpsman. After completing school he may be assigned to a naval hospital, station hospital, or large dispensary to assist the Medical Officer in direct patient care.

Pride loses its flavor when a man has to eat his words.

PEOPLE etc.

Got a Question? Write PEOPLE ETC., c/o the Editor, the Sentinel, 2724 Garnet Ave., San Diego 92109. Letters will be answered only through this column; personal replies cannot be given.

Q I've heard Marilyn Monroe blamed for the death of Clark Gable. Surely he died of a heart attack? — R.N., New York.

A Director John Huston has said that Marilyn's lateness and fluffing while working on "The Misfits" made Gable so restless that he insisted on doing the heavy horse handling scenes that caused his fatal heart attack.

Q Fur coats from human hair? Now really! — W.O., Charleston.

A Yes, really. London furrier Frank Cooney has created a coiffeur coat of human hair which he claims is virtually indestructible, warmer than fox and cheaper than mink. The strands of hair, cut from 30 Oriental heads, are 11 inches long, giving a shaggy dog effect.

Q When will we get to see "Hello, Dolly," now that it's been filmed?–Y.L., Denver.

A Not until the stage version ends its Broadway run, unless the studio can persuade producer David Merrick to agree to an earlier release. As Merrick's gross from "Dolly," on and off Broadway, is already nearing $50 million, it's unlikely he's ready to say "Goodbye, Dollars."

Q How much longer is J. Edgar Hoover going to be director of the FBI? — E.M., Minneapolis.

A After 45 years as director, Hoover, 74, remains physically healthy and has no intention of voluntarily stepping down. As President Nixon has no intention of putting him down, it looks like Hoover's a lifer.

Q Does President Nixon want to make a deal with Castro's Cuba? — O.V., Miami.

A Before re-knotting former diplomatic ties (see photo above), Nixon insists that Fidel sever his relations with Russia, and cease his efforts to make Lenins out of Latins. With Castro holding most of the cards, it's pass and no deal.

Q I hear that a lot of movie stars are homosexuals. Do you know who? — P.D., Houston.

A No, but Angelo D'Arcangelo thinks he does. His "Homosexual Handbook," published by Olympia Press, provides a list of celebrities who, in the author's opinion, are homosexual. In paperback at $1.95, it's becoming a hot item among show biz people.

Q I was told that a huge plane was built out of plywood. Sounds like a gag. Is it? — B.P., Los Angeles.

A No, but Howard Hughes and the U.S. government wish it was. The 200 ton plywood flying boat, hailed as an answer to wartime metal shortages, wouldn't ply the air currents like they thought it would. Hughes sank $40,000,000 of federal money and $7,000,000 of his own for one flight in 1947. It's been grounded ever since.

©1969

Q What's the real story behind the Jill St. John-Jack Jones divorce?–N.C., Phoenix.

A Jack and Jill went over the hill when Jill fetched too many jewels, clothes and furs. Jack's bank balance fell and Jill's marriage came tumbling after.

Q Have Patty Duke and Harry Falk tried to patch up their marriage?–H.L., Boise, Idaho.

A "Valley of the Dolls" star Patty tried and failed. After a pretty young girl met her at the door of Harry's pad and wanted to know who Patty was, friends saved Patty by rushing her to a hospital.

Q Have any presidents belonged to the National Rifle Association, now fighting against gun control? — A.L., Detroit.

A Richard Nixon got gun shy during the presidential campaign and dropped the honorary membership he accepted in 1957. Five past presidents have also belonged: Ulysses S. Grant, Theodore Roosevelt, William H. Taft, Dwight D. Eisenhower and — ironically — John F. Kennedy.

Q I read recently that Eddie Fisher was on the payroll for "Cleopatra" but I didn't see him in the movie. Why? — H.D., Chicago.

A Eddie was Mr. Taylor at the time and Elizabeth insisted the studio find something for him to do. He got $1,000 a week and an expensive office, with the official duty of getting his wife to work on time. He did all right until Richard Burton moved in to manage Liz's personal affairs.

Taylor's carpets

PRESENTS THE

SHAG HOUSE

1441 GARNET AVE., PACIFIC BEACH 276-8911
HOURS: Monday thru Friday 9 a.m. to 6 p.m. Saturday, 9 a.m. to 1 p.m.

100% Polyester **HEAVY SHAG** $6.88 PER YARD
•2-Tone • Gold •Blue - Green •Green • No Limit •

100% Nylon **SHAGS** $4.88 PER YARD
Your Choice of Six Colors

NO DOWN UP TO 5 YEARS TO PAY

INDOOR-OUTDOOR **WEARATHON CARPET** **ARMSTRONG** $3.55 PER YARD

100% Continuous Filament **HI-LO or LOOP NYLON** $3.88 PER YARD

SAN DIEGO'S LARGEST APARTMENT HOUSE CARPET CONTRACTORS

On Providence

Radarman 2/C Gary D. Joplin, USN, son of Mr. and Mrs. D. D. Joplin of 4514 of 4514 Kleefeld St., Clairemont, participated in Operation Bell Jangle while serving aboard the cruiser USS Providence. The third major Naval exercise off the coast of California this year, Bell Jangle was a fleet operation designed to emphasize the tactics needed in both Southeast Asian operations and Western Pacific deployments.

Data processing course planned

A course entitled "Introduction to Data Processing" is being offered by the Midway Adult School, 3249 Fordham St., beginning April 14. The class will meet every Tuesday and Thursday from 12:15 to 2:45 p.m.

The nine-week course provides an introduction to data processing. Students learn what the various pieces of hardware will do and how to read punched cards and tape. The class will take a field trip to observe automated equipment in operation.

Further information is available by calling the school at 223-1671.

Learn to reason things out —new ideas are the best capital anyone can have.

Bad habits are stumbling blocks for good intentions.

Stomach & Bowel Problems Explained

One elimination a day means nothing if it is incomplete. Incomplete elimiation often results in formation of **impactions, toxins, gas and bloat,** which are manufactured as end products of putrefaction and fermentation. When these toxic poisons are absorbed into the system and carried to all parts of the body, the familiar symptoms of **constipation, bad breath, headaches, nervousness, dizziness, poor memory, forgetfulness, and that toxic sluggish feeling** . . . have their beginning. This office uses a simple, effective method of thoroughly cleansing and purifying the elimination system. **If you are troubled with stomach or bowel problems and want to know what to do about them** have our exam and trial treatment and see for yourself how effective and easy our method is. Call for appointment.

274-2482 **4305 Ingraham St., San Diego, Calif.**

Protect your family by the numbers.

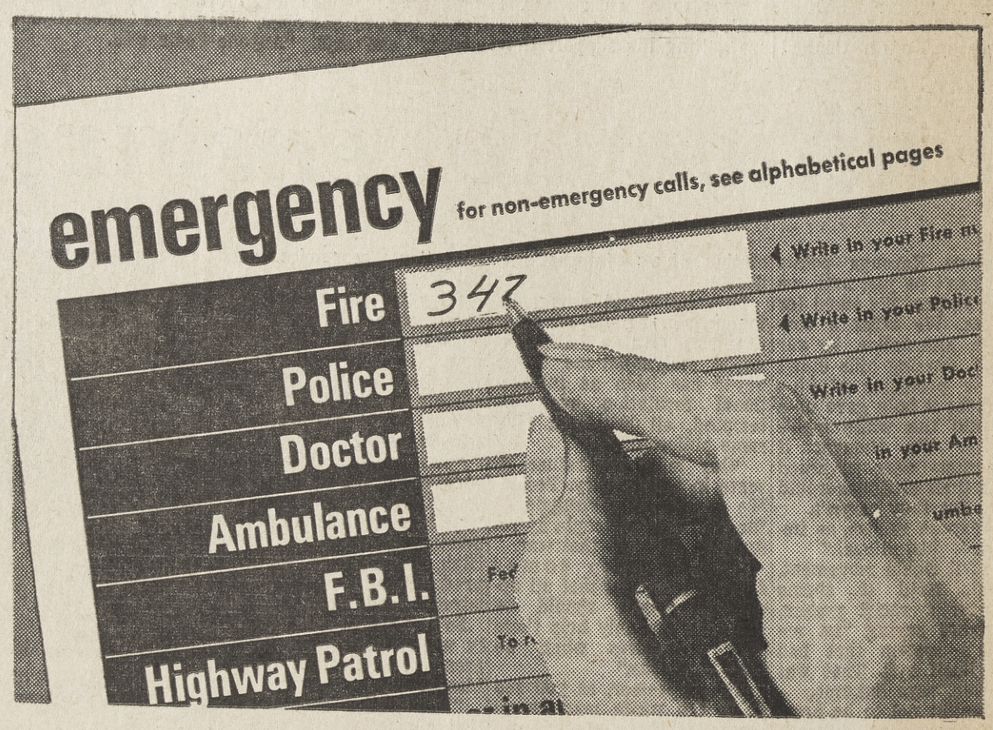

Numbers to call for the fire department, police, your doctor. Take time now to write them on the inside front cover of your phone book. They could save minutes that count. And remember, your next fastest help in an emergency is to dial "0" for Operator.

Pacific Telephone

We're here to help.

San Diego Office Supply

40 YEARS!

Downtown Pacific Beach
Grossmont Center La Jolla Escondido

HELP US CELEBRATE!
40 ITEMS 40% OFF!

ITEM	LIST	SALE	ITEM	LIST	SALE
1 Adding Machine Tape 2-9/32 250'	$ .30	$ .18	22 Magnifying Glass 2"x4" #125	$2.80	$1.68
2 Ball-Point Pens Bic F-25 (4 colors)	.25	.15	23 Numbering Machine, 6-wheel Model A. automatic	12.95	7.77
3 Ball-Point Pens Micropoint, Audit #1249, all colors	.49	.29	24 Paper Clips, Noesting #1 (1000)	1.20	.72
4 Business Card File #245C	1.95	1.17	25 Pencils, Ticonderoga #1388 (Gr.)	12.54	7.52
5 Business Card Holder #1	1.25	.75	26 Pencil Sharpener, Apsco Giant	4.50	2.70
6 Check File Amfile #300	2.05	1.23	27 Pentel Pens, All 7 colors	.49	.29
7 K 90 Clasp Envelopes 9x12 (100)	5.60	3.36	28 Punch, Mutual #M 20	4.95	2.97
8 Clip Boards, letter size #204	.95	.57	29 Rubber Bands, 1 lb.	3.10	1.86
9 Dater, Carter's #1	1.25	.75	30 Second Sheets, 8½x11, white, 16-lb.	2.49	1.49
10 Dymo Tape, ⅜" solid colors	1.25	.75	31 Second Sheets, 8½x11, Canary, 16-lb.	2.54	1.52
11 Fasteners, Acco #22 (50)	1.68	1.01	32 Sheet Protectors #1551, 3-ring (50)	5.50	3.30
12 File Folders #8573, Letter (100)	3.70	2.22	33 Sorter, Alph-Numerical #A31	4.00	2.40
13⅓ cut Manila #9573, Legal (100)	4.80	2.88	34 Stamp Pad, Carter's #1 all colors	.95	.57
14 Games, SPACE PROBE	6.00	3.60	35 Stapler, Bates #88 Beige or Gray	3.75	2.25
15 Games, PEA DINGER SWINGER	8.00	4.80	36 Stapler, Apsco #A 78 convertible	8.50	5.10
16 Index Cards 3x5 Plain #30 white	1.88	1.13	37 Staples, Standard #SF 1 (5000)	1.15	.69
17 Index Cards 3x5 Ruled #31 white	1.88	1.13	38 Telerest, all phone colors #300	1.75	1.05
18 Index Ring Book #55-911 clear	.29	.17	39 Typewriter pad 12x13 Tru-grip	1.25	.75
19 Index Ring Book #55-914 colored	.29	.17	40 Typewriter pad 15x18 Tru-grip	2.25	1.35
20 Ko Rec Type, Pk.	1.19	.71			
21 Lamp, "Hi Intensity"	9.95	5.97			

DOWNTOWN 232-7661 • GROSSMONT CENTER 469-4187 • PACIFIC BEACH 488-1001 • LA JOLLA 459-2684 • ESCONDIDO 745-5351

APRIL, 1929 — APRIL, 1969

Hardison's Spanish

By JAMES HARDISON

There are five senses in Spanish, just as there are five senses in English. They are "oir, ver, saborear, tocar and oler" (to hear, to see, to taste, to touch and to smell.

Each of these verbs may be used with the expression "Me gusta" (I like). Thus, we may say "Me gusta oir la musica" for "I like to hear the music." Or "Me gusta ver el mar" for "I like to see the sea."

Two of these verbs are irregular in their conjugations. For example, "oir" is converted to the first person "oigo," (I hear). You may notice the addition of the letter "g" in the construction of the first person. "Oler" is converted to the first person by adding the letter "h" as a prefix, thus "huelo" (I smell). Here the "o" in "oler" is converted to "ue."

The other three verbs are regular. The first person forms are "veo" for "I see," "saboreo" for "I taste," and "toco" for "I touch."

See if you can make other phrases from these verb forms. Some test examples are found in the phrases listed below. You can practice saying them with the recorded voice when you dial 276-2762 on your telephone.

IMPORTANT PHRASES

Say "Que oye usted?" (keh-OH-yeh oo-STEHD) for "What do you hear?"

Say "Yo oigo la musica" (yoh OH-ee-GOH lah MOO-see-kah) for "I hear the music."

USEFUL PHRASES

Say "Que toca usted?" (keh TOH-kah oo-STEHD) for "What are you touching?"

Say "Yo toco el vaso" (yoh TOH-koh ehl VAH-soh) for "I am touching the glass."

OTHER PHRASES

Say "A que huele?" (ah keh oo-EH-leh) for "What does it smell like?"

Say "Huele a perfume" (oo-EH-leh ah pehr-FOO-meh) for "It smells of perfume."

Mayfair Markets plan candy egg hunt for kids

The kids will take over at Mayfair Markets all over California Saturday at 8:30 a.m., when the doors open for their annual Easter egg hunt. All children up to and including the age of eight are eligible to participate. More than 2,000 candy eggs will be hidden in the markets, along with scores of "secret" eggs that entitle the finder to claim a special prize.

The largest "rabbit" in captivity will be on hand to direct operations and to award the prizes. Each market will be divided into two areas, in order to give private hunting grounds to youngsters under five. Every child will win a prize.

Parents will not be permitted to accompany their children on the hunt inside the store, but they have been urged to escort them to and from the market to avoid any possibility of accident or straying. A staff will assist the children in finding the eggs. The doors will be opened at 8:30, and the children will be given detailed instructions before the hunt begins.

Mayfair Markets in this area where children may participate in the egg hunt are located at 3560 Ashford St., Kearny Mesa; 4480 Niagara Ave., Ocean Beach, and 7525 Eads Ave., La Jolla.

Separate returns split all community property

California's community property laws must be taken into account if married couples file separate federal income tax returns, according to F. S. Schmidt, district director of internal revenue.

Married couples filing separately must determine what is community property and income and what is separate property so they can report income and expenses accurately on tax returns.

When married couples file separate returns, Schmidt said, each should take half the community property and add it to their separate property and income. If a dependent is supported with community funds or if each spouse contributes equally to a dependent's support then either may claim the full exemption. An exemption may not be divided between taxpayers.

Schmidt also pointed out that when married couples file separate returns each must handle deductions the same way. If one itemizes, so must the other.

California taxpayers should figure their tax both ways, filing jointly and filing separately, and then use the method that produces the lowest tax liability, Schmidt said.

An illustrated worksheet showing the different treatment of income and deductions for a husband and wife filing a joint return compared to separate returns is contained in Publication 555, "Community Property and the Federal Income Tax," which is available by sending a postal card to the District Director, Internal Revenue Service, Tax Forms, P. O. Box 1711, Los Angeles, Calif. 90053.

The most revolutionary TV antenna ever developed!

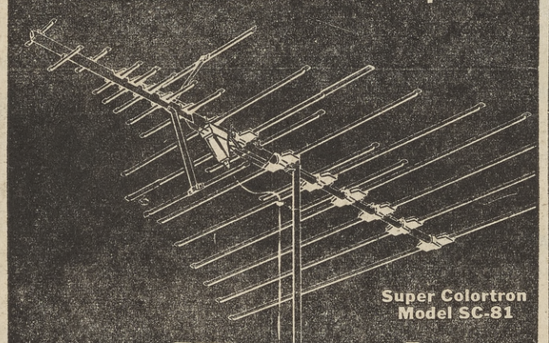

Super Colortron Model SC-81

new *Winegard* SUPER COLORTRON

PRICED AS LOW AS $19.95

WE USE AND RECOMMEND

ALLIANCE TENNA-ROTOR®

"We'll Hop Right Over"

Tommy's TV

TOMMY

PACIFIC BEACH
1637 Garnet
274-6933

LA JOLLA
904 Pearl at Fay
459-4191

IN CHARGE

The first president of the Tuberculosis and Health Association of San Diego and Imperial Counties is Melvin J. Voigt, librarian at the University of California here. The new nonprofit corporate entity, formed last week, consolidates groups involved in respiratory disease case finding, air conservation, and promotion of pulmonary research.

College concert set to benefit disabled kids

A benefit concert will be given at San Diego State College April 11 to aid neurologically handicapped children.

The 8 p.m. concert in the Music Auditorium is being sponsored by Sigma Alpha Iota, international professional service fraternity for women in the field of music. Performers will include vocalists, pianists, and a horn quartet.

Proceeds will go to the California Association for Neurological Handicapped Children, a non-profit organization devoted to aiding children whose handicaps create serious learning disabilities.

Admission to the concert is $1.50 per person.

Featured will be pianists Jill Siebert and Margaret Crouch.

Tax returns delayed by missing signatures

A large number of Southern California taxpayers waiting for refund checks are getting their federal income tax returns back instead because they failed to sign them.

An income tax return is a legal document, and to be valid must be signed before the Internal Revenue Service can process it and issue a refund, F. S. Schmidt, IRS district director, noted. On joint returns the signatures of both husband and wife are required.

To help reduce the number of missing signatures, the IRS has added something new to the forms this year. Some 30 million taxpayers nationwide are receiving tax forms that highlight the signature line in red ink.

Incorrect or missing Social Security numbers also are holding up tax refunds.

Use of the preaddressed name label, which includes the Social Security number, will ensure proper identification and prompt processing, Schmidt noted.

Many taxpayers made errors in figuring their surcharge last week. Schmidt said these taxpayers either forgot to add the surcharge or figured it incorrectly.

The 7½ percent surcharge must be figured and entered on the return on the line provided for it. To avoid errors, taxpayers should follow the instructions for making surcharge calculations and enter all required information.

The Twenty-second Amendment to the Constitution limits a president to two full terms or a total of 10 years, if he served as part of another president's term.

Dallas is Texa's second largest city.

EXTREMELY LARGE STOCK • Open Evenings

PICKWICK BOOKSHOPS

Mission Valley Center, San Diego
291-1315

Also in Hollywood • Costa Mesa • San Bernardino • Palos Verdes

AZTEC CUSTOM REMODELERS

276-8633 24-HOUR PHONE

★ ROOM ADDITIONS
★ KITCHEN REMODELING
★ GARAGE CONVERSIONS
★ PATIOS ★ PAINTING
★ GENERAL REMODELING
100% FINANCING AVAILABLE

BEFORE YOU BUY — GIVE AZTEC A TRY

AZTEC CUSTOM REMODELERS

MORENA BLVD. AT ASHTON, SAN DIEGO PH. 276-8633

New plan for savers at San Diego Federal

Instant daily earnings

Day in to day out.

Now your savings earn from the day of deposit to the day of withdrawal. Day in to day out, compounded daily, at San Diego Federal Savings.

Deposit any day, withdraw any day. If you should ever need to dip into your savings, you are not penalized for doing so.

5% Current Rate

And no one pays you more than San Diego Federal Savings. If your money is somewhere else, it may be costing you money to leave it there.

Funds deposited by April 10 earn from April 1 when left to the end of the quarter.

San Diego Federal Savings

Assets over a quarter billion dollars / Best place to save since 1885

Telephone 234-8844 for all offices/Sixth and "A" downtown/No. Clairemont Square/Grossmont Center/So. Bay Plaza, National City/9:00-4:00 Mon. thru Thurs./9:00-5:30 Fri.

©Copyright 1969 San Diego Federal Savings and Loan Association

Soliloquy

by HUGO

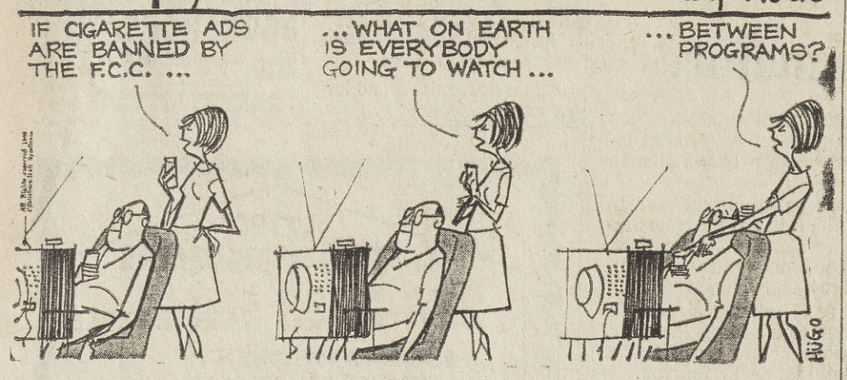

Libraries show prize-winning children's book

The prize-winning children's book "The High King," winner of the Newbery Award for 1968, has been put on display in the city's public libraries.

The Newbery Award, given to the author of the most distinguished children's book published during the preceding year, was presented to Lloyd Alexander for "The High King," a fantasy set in the mythical kingdom of Prydain.

Gets Lt. bars

Laurence B. McArthur, son of Mr. and Mrs. Laurence R. McArthur, 2634 Cowley Way, Clairemont, was commissioned a second lieutenant upon graduation from the Officer Candidate School at the Ft. Sill. Okla. Army Artillery and Missile Center recently. Lt. McArthur graduated in 1966 from Clairemont High School and attended Mesa Junior College.

Faith is an asset, but don't expect it to do the impossible.

Kindness is another form of riches that can never be taxed.

Soliloquy

by HUGO

"YOU'VE GOT TO BE PUTTING US ON"

HURRY . . . ONLY 3 MORE DAYS TO STEP-INTO EASTER SHOES . . . GET IN STEP FOR EASTER PARADE

SHOE MARKET

STORE HOURS
MONDAY THRU SATURDAY
9 A.M. UNTIL 9 P.M.
SUNDAYS 10 A.M. TILL 6 P.M.
CLOSED EASTER SUNDAY

TINY TOTS **DRESS SHOES** for *Easter*

SIZES 4 TO 8 **2.96**

Many little straps, pumps and oxfords to choose from. Their little feet will be smartly shoed for Easter parade.

EASTER **HANDBAGS**

New Spring and Easter colors, styles and materials. Mix or match to your shoes.

2.88

WOMEN'S **HOSE**

Our sheer stockings will show off your legs in the Easter parade. Choose from variety of shades.

2 pr. 99¢

CHILDREN'S **DRESSY SHOES** for *Easter*

They will wear our shoes proudly this spring and in the Easter parade. Hundreds of styles to choose from.

SIZES 8½ TO 3 **2.96**

LITTLE HEEL **EASTER SHOES**

Newest styles, colors and heels for Easter and summer wear. Styles shown are but three of the many styles for your choosing.

5.83

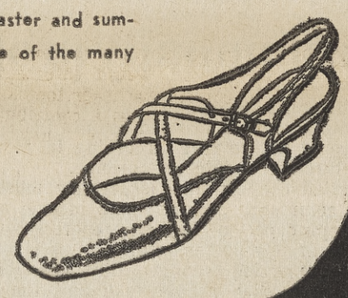

WOMEN'S IMPORTED **SANDALS**

This classy new sandal is made especially for us in Italy. Stylish, sturdy little heels. Just right for Easter and through the summer wear.

5.83

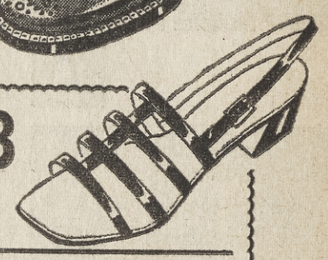

WOMEN'S IMPORTED **SANDALS**

Note the new style heel on this specially styled sandal from Italy. Showy and comfortable for day of nite-time wearing.

6.91

New styles and colors in these flats for "Teens". Wear now, for Easter and through summer.

TEEN'S *Easter* **FLATS**

2.96

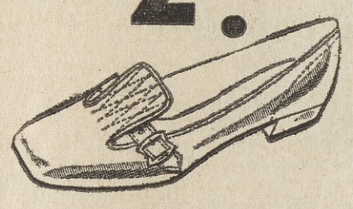

NEW "UP-FRONT" **LITTLE HEELS**

3.96

This lovely shoe is a real a-a-ah getter in "Up-front" styling. Pastel pink or ice blue. Wear for Easter and thru the summer.

MEN'S **CASUALS and DRESS SHOES**

Handsome lace oxford with moccasin toe styling. Just right for wear with Easter outfit.

6.91

A comfortable good looking casual suede shoe. Lightweight soles. Some with cushion insoles. Select tan, grey, green or brown.

ALSO AVAILABLE IN SLIP-ONS

MEN'S
MEN'S FINE IMPORTED
BRITISH BROGUES

Handsome brogues with double leather soles and completely leather lined. Made in England.

14.81

SHOE MARKET

PACIFIC BEACH

1220 GARNET (Across from Thrifty Drug) PLENTY OF OFF-STREET PARKING

WEEKDAYS 9 A.M. until 9 P.M. • SUNDAYS 10 A.M. until 6 P.M.

MERRY-GO-ROUND

Military-industrial link: Ike warned us

By DREW PEARSON and JACK ANDERSON

Drew Pearson

Jack Anderson

WASHINGTON — The words of Dwight D. Eisenhower which will be remembered longest undoubtedly will be his Jan. 17, 1961, warning to the American people to be wary of a military-industrial alliance.

How true his words were can be ascertained from a review of the facts, most of them hitherto unknown, regarding the anti-ballistic missile system (ABM) and how it was first okayed by the White House.

It first got the green light from President Jonhson in 1967 when he had received rosy intelligence reports about an early end of the war in Vietnam and began looking ahead to the postwar problems that would follow dismantling the Vietnam war machine. His advisers warned that the weapons industry couldn't be permitted to slow down too abruptly without endangering our military-industrial base.

This was Johnson's frame of mind when the Pentagon began making its strongest push for the ABM system. The generals brought him pictorial evidence that the Russians were going ahead with ABM construction, argued that the United States must keep pace. Congressmen whose constituencies would benefit from ABM contracts added to the pressure.

THE ANTICIPATION OF a postwar slump was a big factor in swaying the President. He felt the ABM system, which would bring new business to as many as 3,000 firms, would take up the expected economic slack in the vital electronic-missile industry.

He was mindful, too, that 1968 was a political year and that a favorable decision might also bring in some campaign contributions from grateful contractors.

LBJ announced the ABM program in his January, 1968, budget message. A few days later the Tet offensive shattered optimism over an early, triumphant mop-up of the Vietnam fighting.

From the first, the advocates had trouble justifying the ABM system. First they asserted a "thin line" of anti-ballistic missiles was needed to defend the country against an irrational attack from Communist China. They began construction, however, on a site in Massachusetts, a state located in a corner of the U. S. least threatened by the Red Chinese.

THE ABM ADVOCATES, hastily back-pedaling, next explained that the sites were necessary to protect our cities not only from the Chinese but from the Russians. While acknowledging that a "thin line" could not stop a missile bombardment from the Soviet Union, they suggested it could knock down misfired missiles that might accidentally drop upon a city.

There was an outcry from the cities, however. Their residents seemed more concerned that an ABM missile might backfire than that a Soviet missile would misfire. They feared that the short-range Sprint missiles, in particular, would intercept incoming warheads too close to the cities and contribute to the destruction they were supposed to prevent.

Once again, the advocates abruptly back-pedaled and started back around the mulberry bush. Now, they said, the ABM sites were needed not to protect population centers but to defend the unpopulated areas where our Minuteman missile silos are located.

At a recent session of the Senate Armed Services Committee, where the doors were closed to permit complete candor, Missouri's Sen. Stuart Symington asked how the Pentagon had planned to protect the Minuteman sites a month earlier when the ABM system was still going to be deployed around cities instead of silos.

SECRETARY OF DEFENSE Melvin Laird hemmed and hawed, then turned the question over to Deputy Secretary David Packard. He also hemmed and hawed. The essence of his answer was that the Pentagon previously had means to protect the silos from a Soviet knockout blow but that the ABM system would offer better protection.

Symington is the father of the U. S. Air Force and is knowledgeable about defense. He wanted to know why we should go to the expense of building Spartan and Sprint missiles to knock down enemy warheads if the purpose was merely to protect Minuteman intercontinental missiles for later launching. Why not fire the Minutemen as soon as the enemy onslaught is detected, rather than fire intermediary missiles so the Minutemen could be launched later? There was more hemming and hawing.

But the $64,000 question is whether the ABM system is really needed for defense, or as a sop to the military-industrial complex, whose appetite for defense dollars is never sated. Already 22,000 of the nation's largest manufacturers are major defense contractors. Another 100,000 firms contribute through subcontracts to the nation's weaponry. Together, they employ 10 percent of the nation's work force.

THIS COMPRISES A LOBby which wields tremendous political power, particularly in the congressional districts where the defense plants are located. Even the most economy-minded congressmen are seldom against federal spending in their own constituencies.

They should remember, however, Dwight D. Eisenhower's last words as President:

"This conjunction of an immense military establishment and a large arms industry is new in American experience. (Its) total influence, economic, political, even spiritual, is felt in every city, statehouse, every office in the federal government."

(© 1969, Bell-McClure Synd.)

Bronze star, air medal given flyer

Marine Capt. Jack R. McEncroe, son of Mr. and Mrs. John R. McEncroe of 3232 Zola St., Point Loma, and husband of the former Miss Susan C. McArthur, San Diego, was recently awarded the Bronze Star Medal. The presentation was made during ceremonies with Training Squadron Seven, Naval Air Station, Meridian, Miss.

McEncroe was awarded the medal for heroic achievement in aerial flight while serving with Headquarters and Maintenance Squadron 13 in Vietnam.

He also received his sixteenth Air Medal while serving with Marine Fighter Attack Squadron 323 in Vietnam.

Capt. McEncroe is presently serving as a flight instructor for Training Squadron Seven, which utilizes the North American T-2A "Buckeye" jet trainer for training student pilots in basic jet aviation.

Finishes basic

Airman Henry G. Barajas, son of Mrs. Tomasita Barajas, 1865 Westinghouse St., Kearny Mesa, has completed basic training at Lackland AFB, Tex. He has been assigned to Lowry AFB, Colo., for training in the supply field. A 1967 graduate of Kearny High School, he studied at Mesa Junior College.

MILLER'S WEST

They're In! New Jantzen Swim Suits in 23 Styles!

Swim Suits at All Three Stores

At All Three Stores

Butte Knit in Dacron®

Matching Coat and Dress . . . A Washable Knit!

69.99

The beautiful Butte Ensemble . . in navy with white, powder blue with white, or white with navy. The unmistakable touch of Butte fine tailoring in waffle-weave Dacron® polyester knit, with the look of finest pique. Misses' sizes 8-18.

At All Three Stores

Great Dacron® Shirt Dress

Marvelous quality, heavy Dacron® polyester double-knit that looks like textured crepe . . . fluid, softly fitted. Classic shirt dress with long full sleeves and deep cuffs. Beige or navy.

19.99

Misses' 10-16

Insouciant Sunshine Originals . . . New, Figure-Flattering!

Get in the swim with Miller's West! Water-loving Jantzen Swim Suits in sunshine colors and prints. White knit-look Swimdress . . . slinky nylon Swimdress or two-piecer in lovely "papaya blossom" print . . . sculptured lace one-piecer with nude lining . . . pebbly-textured stretch nylon-Lycra® one-piecer . . . to highlight just a few of the 23 new styles. Classic one-piecers and two-piecers, too, in marvelous colors and materials. Misses' sizes 8-16.

13.99 to 27.99

Fast-Drying Nylons, Textured Polyesters, Stretch Nylon-Lycra®

Beach Towel Sale!

Reg. $5 **3.50**

Giant 36" x 68" size. Thirsty, fringed Fieldcrest Beach Towels striped in lilac-canary-bittersweet, or ming turquoise-spearmint-siamese pink. Other styles reg. $7 to $9, 5.50 and 7.50

Beach Towels at Garnet at Mission

At All Three Stores

Easter Accessories

Grandoe Shortie Gloves $4

Dainty nylon or cotton gloves. White, black, or navy. Some stretch. Sizes 6-8.

Glossy Plastic Bags

Shiny plastic patent clutches and single or double-handled bags. White, blue, black, pink, bone. 5.98 to 13.98.

Fashion Scarves, 1.50 to $4

In supple silks, lustrous rayon-acetate, or delicate voiles. Prints, solid colors.

New Jewelry $2 and $3

Carol earrings and pins in new shapes! Red, white, blue Americana and soft pastels.

Bright New Styles for Your Sunshine Wardrobe!

fabulous aileen® Knit Match-Ups

In Exciting New Colors

Knits with the knack! Brand new warm-weather styles in sun yellow, lime sherbet, sea coral, blue, wedgewood, and white. Nylon-cotton, cotton, or polyester knits. Misses' sizes 5/6-15/16 or S-M-L.

CAPRIS, 7.99
Flareleg or straight leg.

TOPS, 4.99 to 12.99

JAMAICAS, 4.99

PANTSKIRTS, 6.99

At All 3 Stores

No Garters on this Girdle

But It Holds Your Stockings Up!

Panty Pair BY Hanes®

Girdle with Thigh-High Hose — $5

If you want a girdle, but not lumpy garters, Panty Pair is for you! One sleek line from waist to toe. Light-control panty girdle has a magical knit-in legband that holds stockings securely. Matching thigh-high stockings are Cantrece® II nylon. Stocking Refills — $2

At All Three Stores

7.99

At All Three Stores

Flattering New Blouse

65% polyester, 35% cotton

The softer, more feminine look . . . light, almost sheer fabric . . . long, full sleeves with deep french cuffs. Machine-wash and dry, little or no ironing. White or navy. Misses' sizes 32-38.

At All 3 Miller Stores

VANITY FAIR

Two on a Match Chemise, $6 Bikinis, 2.75

Softly fitted, slinky little nylon tricot Chemise lavished with lace . . . in snowy white or dainty pink. Matching teeny Bikini brief in sheer nylon tricot with lace trimming. Chemise, 30-36. Bikini Briefs, 4-7.

A Bra for Small Figures, $5

Filibuster Bra subtly shapes up the smaller figure. Soft Dacron® polyester fiberfill. Lycra® spandex-nylon Bra trimmed with lace. White honey beige, and Black, A-B, 32-36.

Children's Wear at Garnet at Mission

Girls' Jabberwocky Easter DRESSES

Top-Fashion Styles for Big and Little Girls

Sizes 3-6x **8.99**

Sizes 7-14 **9.99**

Fresh and crisp as spring itself — Jabberwocky's sleeveless A-line Dress. Linen-look rayon that's machine-washable, crease resistant. White pin-dots on navy, with white collar and red tie. One of many wonderful Easter fashions she'll wear all year.

Others — 8.99 to 16.99

Girls' Printed Cotton Pajamas, 4-14 ..... $3

Donmoor Shirts

Sizes 3-7 **2.49** Sizes 8-18 **2.99**

Machine-washable cotton knits! Short-sleeve styles with crew-neck. Wide stripes, pin stripes or solid colors.

Men! Permanent Press FARAH Slacks

50% Fortrel® Polyester, 50% Combed Cotton

9.50

Just machine-wash and tumble-dry these handsome Slacks — they never need ironing! Superior quality, crisp, hefty fabric keeps its good looks. Traditional styles with belt loops and cuffs. Olive, chocolate, charcoal or light grey.

28-38 waist 28-32 inseam

PURITAN Knit Shirts

100% Nylon **$10**

Banlon® texturized nylon — machine-wash and dry, no ironing.

Mock-turtleneck, short raglan sleeves. Full-fashioned. Lemon, sky blue, pure white. S-M-L-Xlrg.

Men's Wear at Garnet at Mission

Lovely New Spring Colors

For Your Rooms . . .

SUPER KEM-TONE

Finest Washable Latex Wall Paint You Can Use

KEM-GLO ENAMEL

White and Regular Colors

SWINGIN' SINGIN' SUPER VALUE!

Limited Edition COLLECTOR'S ALBUM

only $1.25 a $4.79 value

10 TOP ARTISTS SINGING TODAY'S HITS

- ★ Ray Conniff — Up, Up and Away
- ★ Barbra Streisand — I'm All Smiles
- ★ Andy Williams — May Each Day
- ★ The Brothers Four — Michelle
- ★ Johnny Mathis — Walk On By
- ★ Robert Goulet — The Impossible Dream
- ★ Gary Puckett and The Union Gap — Kiss Me Goodbye
- ★ Eydie Gorme — Matchmaker
- ★ John Davidson — Sunny
- ★ The New Christy Minstrels — What the World Needs Now

Stereo LP — also playable on monaural equipment

THE SHERWIN-WILLIAMS CO.

PACIFIC BEACH
979 Garnet, 488-3767
SAN DIEGO
1329 Kettner, 239-3328

Check Our Liberal Time Payment Plans

Miller's West

Garnet Ave. at Mission Blvd. Dept. Store
Free Parking 488-1071
Mon. & Fri. 9:30 to 9
Other Days 9:30 to 5:30

Loma Square Store, Midway & Rosecrans, 224-3458
Mon., Thurs., Fri. 10 to 9
Tues. & Wed. 10 to 5:30
Sat. 9:30 to 5:30

Pacific Plaza Store in the Plaza, Garnet Ave. East of Ingraham St. 274-1933
Mon. & Fri. 9:30 to 9
Other Days 9:30 to 5:30

Open Friday Until 9 P.M.

Chief Justices of the Supreme Court draw a salary of $40,000 a year.

Stardust
At the QUAD ROOM in Clairemont
BR 6-2879
Finest COCKTAILS and RESTAURANT

Mixed media

Poet Lynn Lonidier will present a mixed-media event at the art gallery of the University of California here today at 3 p.m. The event will utilize tape, film and voice and will include a display of children's poetry collected by Miss Lonidier.

La Jolla artist Ruth Gewalt's exhibit opens

Ruth Gewalt of La Jolla has an exhibit of her paintings and sculpture at the Athenaeum, 1008 Wall St., La Jolla, during this month.

She has assembled exampes of her work in 14 different media, which represent her deep interest in the variety of media and forms possible to the artist.

In the show she includes some of her experiences in the visual excitement derived from this variety, ranging from fused brass on black steel through the welder's torch, the carving of rugged limestone into forms, the fineness of line made possible in foundry casting from a wax model to the delicacy of transparent water color on paper.

The Arts

MUSIC • DRAMA • PAINTING • SCULPTURE • MUSEUMS • GALLERIES

SD State gallery sets 'Forms for the Garden'

Those who have become familiar with San Diego State College's art gallery through exhibitions over the last few years will experience another surprise when they visit the show opening Tuesday.

Following the precedent of altering the gallery to suit the art forms displayed, set by the recent John Rogers sculpture exhibit, the gallery staff will create a "residence extension" for the "Forms for the Garden" exhibition.

"Forms for the Garden" will feature pottery, furniture, decorative articles and other forms of art which can be used in an outdoor setting. The gallery will be designed to look like an outdoor area adjacent to a house, perhaps a patio or garden area.

"The purpose of this show is to demonstrate to people that their outdoor areas can be beautiful too; a place they can live with, and live within," explained Allan Miller, gallery co-ordinator.

"The best way to show the beauty obtainable in such an environment is actually to recreate the environment," he added.

An opening reception free to the public, will be held at 11 a.m. Tuesday. Refreshments will be provided. The exhibit will be open from 9 a.m. to 4 p.m. weekdays through April 24.

Rodeo and performers highlights at the fair

Jimmy Durante, Dale Robertson, Poncie Ponce and a championship rodeo will headline grandstand entertainment at the 80th Southern California Exposition June 25-July 6 at the San Diego County Fairgrounds, Del Mar.

R. J. O'Connor, exposition manager, said the fair's professional entertainment offering is now complete, and emphasized it is free to exposition visitors.

Western movie and TV star Robertson will appear on the grandstand stage the first six evenings of the fair, with Durante following for the final six nights.

For the first six afternoons, at 3 p.m., TV performer Ponce will headline the grandstand show, supported by the Romanos (a family bicycle act) and Rudy and Annio (comedy juggling and balancing team and aerial trapeze).

For the final six afternoons Far Western Rodeos will present a daily championship rodeo on the racetrack.

Tom Hernandez, the exposition's perennial "Don Diego," will host a brand-new varieties show on the Don Diego stage twice daily throughout the fair.

Starring in the varieties are pickpocket expert James Ravel, the Wendanys (a trampoline trio from West Germany), Toni Madison with a poodle revue, and English cyclists Foy and Fay.

Former lumberjack Danny Sailor climbs an 80-foot "tree" (actually a pole), does a variety of stunts at the top, and ends his act virtually "running in reverse" down the pole to the ground by swinging his safety belt in great arcs as he descends.

The Baker Marionettes will appear three time daily during the exposition's 12-day run.

Another entertainment feature will be the Navy's "Cine-Globe" theater, which depicts a Navy-Marine Corps team in action through a special projection lens and hemispheric screen.

SINGER RILEY
No more dictation.

Country music here tomorrow

Jeannie C. Riley, who rocketed from an $85-a-week secretary to a musical star with the song "Harper Valley PTA," will make an appearance here tomorrow at 8 p.m. in Convention Hall at the downtown Community Concourse.

"Harper Valley PTA" was bought by more than two million persons in less than a month. Sales of the record eventually climbed to four million.

Also on the country music show is Ray Price and the Cherokee Cowboys.

Another act in the all-star cast is Tex Ritter, known for "Hillbilly Heaven," "Boll Weevil," "High Noon," "Deck of Cards," "Have I Stayed Too Long" and "New Moon Over My Shoulder."

Also on the bill are the Stonemans, a bluegrass group with original music and dance routines.

Further information is available from Dan McKinnon at radio station KSON.

Talk slated about Ingres

Dr. Robert Rosenblum, art historian and professor of fine arts at New York University, will lecture on the historical styles of Jean-Baptiste Ingress tomorrow at 5 p.m. in the Humanities Library Auditorium at the University of California here.

Rosenblum is the author of a recently published book on Ingres, part of the Abrams Library of Great Painters series. He also is the author of "Cubism and 20th Century Art." His interests include 18th, 19th and 20th century art.

Costumes, sets ready for opera 'Don Quixote'

More than 30 picturesque costumes for the San Diego Opera's April 24 and 26 production of Jules Massenet's "Don Quixote" have been designed by Peggy Kellner.

Working closely with the Opera's associate artistic director, William Adams, Miss Kellner has designed costumes which complement Glenn Holse's romantic Spanish-flavored sets for this operatic tribute to San Diego's 200th anniversary.

Serves in Navy

Seaman Michael J. Boisvert, USN, son of Mr. and Mrs. George A. Boisvert of 3596 Merrimac Ave., Clairemont, was graduated from Fire Control Technician School at the Naval School's Command, Mare Island, Vallejo. As a graduate he is qualified to maintain, operate, install, and repair special fire control systems aboard ships and at Naval stations.

'Don Quixote' puppet play is scheduled

The San Diego Junior Theatre's creative puppetry class, under the direction of Genevieve Engman, will present a puppet play, "The Adventures of Don Quixote," April 11 at 7:30 p.m. and April 12 at 12:30 and 2:30 p.m. in the Puppet Theatre, Balboa Park.

The members of the class have made the puppets and participated in each phase of the production. A number of dramatic effects, such as a blacklight sequence, strobe lighting, and a sequence of "human marionettes," will be used.

Ticket information may be obtained by calling 239-1311.

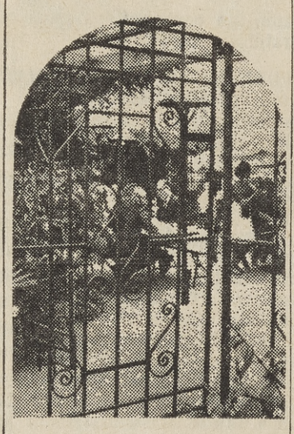

Receives medal

Army Spec./4 Michael L. McFadden, son of Mr. and Mrs. Richard L. McFadden, 3369 Geddes Dr., Clairemont, recently received the Army Commendation Medal in Vietnam. He received the award for heroism in action while engaged in ground operations against a hostile force in Vietnam. He is a 1966 graduate of Clairemont High School.

Denny's
OCEAN BEACH
SPECIAL TURKEY DINNER
THURS., FRI., SAT. and EASTER SUNDAY
APRIL 3, 4, 5, 6
SOUP DU JOUR
TOSSED GREEN SALAD
Choice of Dressing
Entree
ROAST TURKEY
Savory Dressing, Giblet Gravy
Cranberry Sauce
Candied Sweet Potatoes or
Fluffy Whipped Potatoes
New Green Peas or Buttered Green Beans
Choice of Dessert
Hot Apple Pie Pumpkin Pie
Ice Cream Sherbet
Choice of Beverage
Coffee Milk Pot of Tea
COMPLETE DINNER 2.50
Child's Plate (under 12) 1.75
1830 SUNSET CLIFFS BLVD. 222-1388
OCEAN BEACH (Across street from Mayfair)

MOBY DICK'S
A Whale OF A MEAL
• Beautiful Ocean View Dining
• Excellent Seafood
• Reasonable Prices
AT THE FOOT OF GRAND
Pacific Beach • Free Parking
Call: 488-2442

NOW APPEARING . . . THE FABULOUS "SPINNERS"

Everybody's talking about our take-to-table phones
2690 Garnet Ave.
PACIFIC BEACH
274-6400
DELICIOUS FOOD AND DRINK
THE WAYSIDE
for the finest in foods —
Our kitchen is under new management with JIM WARD. Now serving lunches daily from 11:30. Regular dinner menu featuring the finest steaks in town served 4:30 to 11 p.m.

1030 Garnet
PACIFIC BEACH
488-2421
Pit Barbecue BEEF DINNER $1.25
French fries, choice of slaw, macaroni salad or beans, French roll
Pit B-B-Q HAM Dinner 1.35
Rib Dinner $1.75
Beef Sandwich 50c
Ham Sandwich 55c
CATERING
Food to Go
No Extra Cost
OPEN 6 DAYS
CLOSED SUNDAYS
The BARBECUE PIT
4 Locations
PACIFIC BEACH EL CAJON
ESCONDIDO SO. BAY PLAZA

CONVENTION CENTER
ONE BIG SHOW
FRIDAY NIGHT
8 p.m.
Country Music Spectacular
STARRING:
Jeannie C. Riley
"Miss Harper Valley PTA"
America's Newest Singing Sensation
At The Community Concourse
* * *
RAY PRICE
And the Great Cherokee Cowboys

☆ TEX RITTER One of America's greatest Country Music Stars
☆ THE STONEMANS
The Bluegrass Family that has thrilled millions
TICKETS — $5 - $4 - $3
On sale at CIVIC CENTER BOX OFFICE, METRO TICKET AGENCIES, ALL NAVAL SPECIAL SERVICES & KSON STUDIOS IN COLLEGE GROVE
A KSON Production

Nati's
RESTAURANT AND GIFT SHOP
One of the finest spots in San Diego for select Mexican dishes, all prepared on the premises. Food to go. Free Parking. Closed Mon.
Newly opened:
Nati's Tienda, featuring Mexican gift and decorator items.
Niagara & Bacon St.
• Ocean Beach • 224-3369

Air Conditioned For Your Comfort
PACIFIC'S CLAIREMONT THEATRE
4140 Clairemont Mesa Blvd.
Ample Free Parking Ph. 274-0901
GREAT FAMILY SHOW!
He won a small part of the west!
WALT DISNEY PRODUCTIONS presents GLENN FORD AS SMITH!
TECHNICOLOR
Shown at 12:30 - 3:50 - 7:20 - 10:40 p.m.
Mon.-Tues. 7:00-10:20 p.m.
THREE AGAINST THE WILDERNESS
WALT DISNEY presents The Incredible Journey
TECHNICOLOR
Shown 2:30-5:50-9:20 p.m.
Mon.-Tues. 9:00 p.m. Only

FOR A COOL TIME . . .
Bowl
"FUN TO SPARE"
in PACIFIC BEACH BOWL'S
"SUMMER 69"
• Singles • Trios • Handicap
• Doubles Mixed 4's • Scratch
We proudly invite you to join a league especially designed for suitability to every bowler's taste. MONDAYS: InterChurch Classic—TUESDAY: Mixed 4's, Men's Trios, Scratch — WEDNESDAY: Industrial, Mixed 4's, Ladies' Scratch—THURSDAY: Doubles, Mixed 4's —FRIDAY: Adult & Junior, Mixed Trio — SATURDAY & SUNDAY: Open Play & Blue Chip — SUNDAY, MONDAY & FRIDAY, Las Vegas Leagues.
1840 GARNET 274-9663

"REQUEST TIME"
NOW YOU CAN REQUEST YOUR FAVORITE ARTIST ON
KSON
1240 ON YOUR DIAL
CALL IN YOUR REQUEST AFTER 10 P.M.
286-1240
KSON 1240

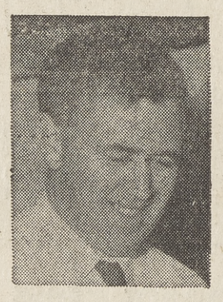

H. Salt of Skegness, England likes everything about America —except domestic fish and chips.
SO HE DID SOMETHING DELICIOUS ABOUT IT
He has introduced authentic English fish and chips to America. He has created and zealously guarded the recipe for the authentic batter that has come from his experience in the fish and chips profession while a resident of the Old Country. It imparts a flavour that can only be described as 'eavenly. Pop in, and take out an order of authentic fish and chips. One taste and you'll discover why this nourishing and utterly delightful treat has been Great Britain's great national dish since 1866.
British and American Currency Cheerfully Accepted
H. SALT, esq.
AUTHENTIC ENGLISH
Fish & Chips SHOPPE
1315 GARNET AVE.
PACIFIC BEACH
488-3537
— HOURS —
Monday thru Saturday 11:30-9
Sunday. 11:30-8

Old English Style
FISH AND CHIPS
NOW AT
OSCAR'S COFFEE SHOP
Mission Blvd. and Garnet
PACIFIC BEACH

Easter services planned in PB

The Pacific Beach Church of Christ, 4243 Ingraham St., plans services at 10:50 a.m. and 6 p.m. Sunday. The sermon will be delivered by the Rev. Russell M. Ingalls.

The Rev. Mr. Ingalls has chosen "His Last Words" as theme of his 10:50 a.m. sermon and "The Guilty Ones" for 6 p.m.

Sunday Bible classes begin at 9:45 a.m. This Sunday all classes will start a new quarter.

Nursery care for infants will be provided.

San Diego's newest adventure!

VISIT HISTORIC, FASCINATING

Scripps Miramar Ranch

AFTER 78 YEARS of seclusion and beauty known only to a privileged few, the rambling 47-room mansion, 15-acre richly landscaped grounds and outbuildings are open for you to see. A hostess guide will lead you on a leisurely tour of 1½ hours . . . to view the arts, the furnishings and the fascinations of a remarkable way of life.

GUIDED TOURS Open every day.

ADULTS, $1.50. CHILDREN 6-11, 90¢.

SAT., SUN. AND HOLIDAYS 10 a.m.-4:30 p.m., no reservations required.

WEEKDAYS by advance reservation only.

Group rates (20 or more) available. For reservations and group information, call 277-7110 (291-0204 weekdays only).

Hwy. 395 to Palmerado Rd., then ½ mile East.
15 minutes N. of Downtown San Diego

Ski scene

By ROY RODRIGUEZ
Ski Editor

Mammoth Mountain is preparing for its annual Winter Carnival or, better yet, Spring Carnival—which will commence April 12 and go through April 20.

To start the nine-day funfest, the Grindelwald Ski Club will conduct the annual Hansel and Gretel costume parade and obstacle race.

The race is conducted on the lower runs, and the course is set so that even the most inexperienced skier can participate. The main theme of this race is to promote good will between skiers and ski clubs.

Numerous prizes will be awarded to those having the best time down the easy and fun course.

If you never have entered one of these races, here's your chance to dream up a wild costume and partake in Mammoth's spring fling.

With snow depths reported to be as high as 20 feet, officials at Mammoth Mountain report that the spring skiing season will last until at least July 4th!

Officials at June Mountain report that due to the heavy snow pack, June will remain open on daily operation until April 27. During the month of May, June Mountain will remain open on weekends only. Spring skiing in the High Sierras never has been so good. Plan now to do your spring thing at Mammoth or June.

SNOW REPORT

San Gabriel—San Bernardino Mountains

Holiday Hill: Good spring skiing on four to eight feet. Operating daily until at least April 13.

Snow Summit: Excellent spring skiing on four to seven feet. Operating daily, night skiing Wednesday and Saturday.

Snow Valley: Five to eight feet, good spring skiing. Temp. mid 40s.

Most other areas in the Southland are operating daily with good to excellent spring snow. The number to call for an up-to-the-minute report on snow conditions is (213) 464-2121.

Blue Ridge: Good spring skiing on four to nine feet. Operating daily.

Table Mountain: Good spring skiing on three to seven feet. Operating until at least April 7.

High Sierra
U. S. 395

Mammoth Mountain: Excellent spring skiing on 15 to 20 feet of packed powder. Operating daily until at least July 4. Spring Carnival April 12-20. The 24 hour snow report number is (213) 894-6466.

June Mountain: Bud Hayward reports excellent spring skiing on 16 to 22 feet at the summit, 10 to 14 feet in the T-bar area and eight to 13 feet on the face. Temp. mid 40s. The 24-hour snow report number is (213) 237-9711.

Highway 89

Squaw Valley: 10 to 30 feet of spring snow. Skiing reported good. Temp. low 50s. Operating daily.

Alpine Meadows: 10 to 20 feet of spring snow. Operating daily. Temp. mid 50s.

Highway 50

Heavenly Valley: 13 to 30 feet of spring snow. Operating daily. Temp. mid 40s.

Highway 40

Bear Valley: Excellent spring skiing on seven to 25 feet of packed powder. Operating daily.

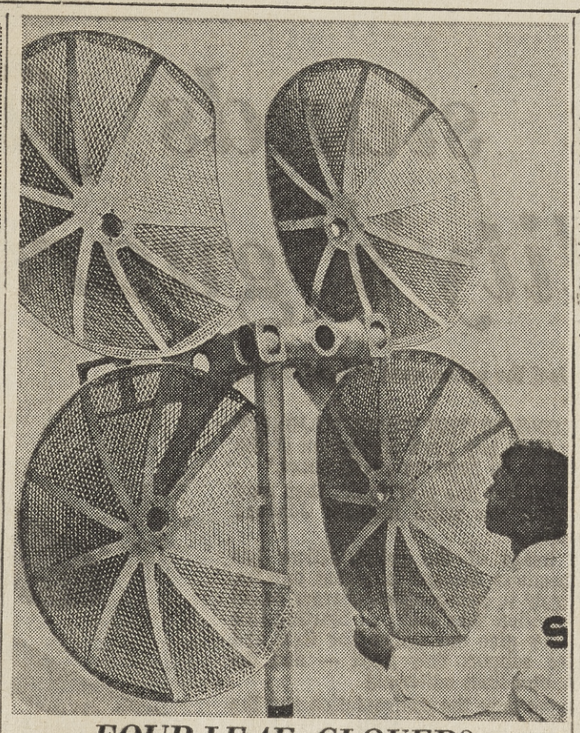

FOUR-LEAF CLOVER?

No, it's a four-reflector foil-gauge antenna produced by the Solar Corp. for the Apollo command module, included in the more than $1 million worth of Solar-crafted hardware on every Apollo/Saturn space vehicle. Via this antenna Apollo astronauts communicate with earth and with each other during lunar descent. One of these llightweight, high-strength antennas will be on display, along with other Solar aerospace components, at an exhibit, Solar Expo, April 12 and 13 at the downtown Community Concourse.

Gets promoted

Thomas M. Lay, son of Mr. and Mrs. Jackson C. Lay Sr., 4320 Orchard Ave., Ocean Beach, has been promoted to airman first class in the U.S. Air Force. Airman Lay is a security policeman at Wake Island Air Station, Wake Island, in a unit of the Military Airlift Command. A graduate of Point Loma High School, he attended San Diego State College.

Serves in AF

Airman Randall S. Ballou, son of Mr. and Mrs. Luther F. Ballou of 1126 Catalina Blvd., Ocean Beach, has been graduated at Sheppard AFB, Tex., from the training course for U.S. Air Force aircraft maintenance specialists. A 1968 graduate of Point Loma High School, he is being assigned to a unit of the Air Force Systems Command at El Centro for duty.

EASTER DINNERS OMPLETE...

Soup and Salad . . . Vegetable
Home Baked Bread . . . Butter
Coffee or Tea . . . Dessert.

ROAST TOM TURKEY 2.25
All The Trimmings.....
BAKED VIRGINIA HAM 2.25
With Fruit Sauce.....
STEAK US Choice New York, 3.25
Onion Rings.

SHELDON'S
4711 MISSION BAY DR.
PACIFIC BEACH
BankAmericard
Master Charge

Presbyterians plan services on Easter Day

For Easter at Pacific Beach Presbyterian Church, 1675 Garnet Ave., services will be at 7:30, 9 and 10:30 a.m. Child care will be available.

The Rev. J. V. Roth, pastor, will preach on "Horizons Of the Future," the final sermon in a series of six on "Facing the Future."

The chancel choir will sing "Now Let the Heavens Be Joyful, Let Earth Her Song Begin."

"One Great Hour of Sharing" offerings will be received during the Easter services.

Tonight there will be a communion service in the sanctuary at 7:30.

HOP OVER TO THE CATAMARAN for your...

EASTER DINNER

Served from 12 Noon to 10 p.m. in the Main Dining Room
Choice of Soup or Salad—Assorted iced relishes
★BAKED SUGAR CURED HAM
fresh pineapple sauce
★ROAST YOUNG TOM TURKEY
Savory Giblet Gravy
★ROAST LEG OF SPRING LAMB
Mint Jelly, Candied Sweet Potatoes or Snowflake Potatoes, Buttered Peas and Pearl Onions, Rolls & Butter.
Coffee — Tea — Milk
Ice Cream or Sherbet, Pumpkin Pie with Whipped Cream.
3.50 per person Children under 11 $1.75
(No charge children under 4)

FREE Cruise to all our Easter dining patrons aboard the BAHIA BELLE

Catamaran MOTOR HOTEL
3999 MISSION BLVD. ON BEAUTIFUL MISSION BAY... RESERVATIONS 488-1081

Easter Dinner

A Choice of Seven Delicious Entrees
from $4.25
Children's Dinner $2.45

SPECIAL
EASTER BUFFET BRUNCH
9 a.m. to 1 p.m. — $1.95

Vacation Village HOTEL

Complimentary Cruise on
BAHIA BELLE
For Easter Dinner Patrons

RESERVATIONS
Phone 274-4630

WEST MISSION BAY SAN DIEGO, CALIFORNIA

The SENTINEL
san diego
8th ANNUAL

image is coming . . .

OUR SPECIAL 200th ANNIVERSARY EDITION WILL BE

MAILED FREE

ANYWHERE IN THE U.S.A. or CANADA

CLIP AND MAIL COUPONS TO:
SAN DIEGO IMAGE
BOX 9008, SAN DIEGO, CALIF. 92109
Please send a copy of "Image" to:

Our 8th Annual Image tabloid section will spotlight the 200th Anniversary highlights including San Diego's early history, as well as an up-to-date report on our City in Motion.

Name: .....
Address: .....
City: .....
State ..... Zip .....

Name: .....
Address: .....
City: .....
State ..... Zip .....

Name: .....
Address: .....
City: .....
State ..... Zip .....

Name: .....
Address: .....
City: .....
State ..... Zip .....

IMPORTANT! . . . Additional names and addresses may be submitted, if listed in alphabetical order by states, but all must include proper ZIP CODE to insure delivery.

DON'T FORGET TO USE THE ZIP CODE!

Easter Buffet

in the beautiful MISSION BAY ROOM
Served 11 a.m.-6 p.m.

(Iced Relishes—Tossed Green Salad)

Roast Turkey—with all the trimmings
Baked Virginia Ham—Fruit Sauce, candied yams, vegetables, assorted delicious chilled salads, rolls, butter, coffee, tea, milk. Easter pastries. 2.95 per person

Dinner will be served in the Shell Room from our regular Holiday Menu—Reservations Requested.

Complimentary Cruise on the Bahia Belle to all our Easter Dining Patrons.

Children under 11 $1.85
No Charge Children under 4

Bahia MOTOR HOTEL & RESTAURANT
998 W. MISSION BAY DRIVE
488-0551

Policeman stands firm as normality's guardian

By JOHN WOOD
Exclusive to the Sentinel

The police in our society today find themselves in a peculiar position.

In a society buffeted by whirlwind social change, the policeman is the guardian of the norm. He stands, entrenched and defensive, trying to keep things stable while for so many Americans change is the order of the day.

Wood

I don't think policemen, as a group, are receptive to change in the first place, least of all change in a society in which they see their role as guardians of a system of values—as the front line for enforcing the norms. Rather than easing the change, the police repress it; they dig in deeper, especially when criticized.

And there is no lack of criticism. Blacks, browns, young people of those and other colors, Democrats, Republicans, mayors, college professors, lawyers—all have had occasion to criticize the attitude and tactics of the police.

San Diego has not escaped this wrenching era of social change, although it may not affect this sunny city as much as more urbanized metropolitan areas in the East, and neither has the San Diego Police Department escaped criticism—lots of it.

A SENIOR AT SAN DIEGO STATE College writes to the school paper, the Daily Aztec, that "the local Gestapo" already have created a police state here, and surmises that if all the field interrogations the local force carry out were spread over all of San Diego's population, half the citizens would be stopped during the year.

It's no secret that many black youths in Southeast San Diego are filled with hate for the men they call "the pigs," but even some of the most responsible members of the black and brown communities are openly critical of the police and their tactics. Tom Johnson, former president of the local chapter of the National Association for the Advancement of Colored People, said in a recent comment:

"The tactics of the San Diego police are backing black youths against a wall and literally forcing a violent situation—forcing a form of violence that will be more sophisticated than 'rioting in the streets,' and that offers a large target and rationale for massive repression . . . We know for a fact that black youths do not intend to continue taking abuse from racist police without fighting back. We feel the police want a massive confrontation.

"AS LONG AS THE WHITE MAJORITY blindly supports any word and action of the police, there is no hope for racial peace."

Read that last line over again, then read this line from the white majority Johnson speaks about:

"The image of the police officer has suffered needless damage in recent months, thanks largely to irresponsible charges based more on emotion than fact . . . Starting this moment, let's give our police the firm and unrestricted support they need — and deserve." (A broadcast editorial.)

There we have the confrontation and the polarization in black and white—one of the typical complaints from the black community and one of the typical responses from the white community, with the blacks saying, "Hey, there's something wrong here, and if you don't want a war in the streets you better do something about it," and the whites saying, "Cool it. We're right and everyone knows it."

That kind of confrontation and polarization is happening on other fronts too: with police and youths over drugs, with blacks, browns and whites over schools, with young people and adults over the draft, with browns and blacks and whites over employment, with the poor and the rich over welfare—you fill out the rest.

IN EACH OF THESE CASES THERE IS a disadvantaged and an "advantaged"; someone with the power, someone with the schools, someone with the money, someone with the jobs and, in each case, someone without. And in every case, the someone WITH is protected from the someone WITHOUT by a police force. Ah, there's the rub. And it is a real rub, a friction—a hot, rough, irritated area between someone who is moving for rapid change and someone who wants the status quo.

Lt. Donald Davis, in charge of the local police department's community relations unit, once told me: "We ARE the establishment. We are the first to have rocks thrown at us, the first to have frustrations taken out on us. We are responsible for representing the government, and to that extent we bear the brunt of the criticism. But we're not responsible for the economic and social conditions down there; we're only responsible for enforcing the law."

There are not many who would disagree with that last point. But the people of this society are not quite sure what they want their policemen to be.

"THE DEMAND FOR CHANGE IS EScalating, and society is placing frightening demands on police," San Diego Police Chief O. J. Roed told me one day in his office.

The demands are coming from a society that is frightened, a society that is saying, "Keep me safe from all this going on around me. Do what you need to do to enforce our law, but whatever you do, keep me safe."

There is an old saying among lawmen that couldn't be more true today: "People get the kind of law enforcement they want."

Remember that. You and your neighbor are paying your policemen's salaries and, ultimately, telling them how to do their job.

READERS' VIEWS

Not all youths are on dope, she notes

Editor, the Sentinel:

Madison High School has made the headlines more than once this year when some boys and girls were picked up at school because of dope. I'm sure I can speak for all the mothers who have a son or daughter who is not on dope.

Recently my husband and I attended the Youth for Christ 25th anniversary banquet. It would have made any parent proud to see at least 25 girls and boys from Madison High on stage giving testimonies about how the Lord has come into their lives.

Many boys and girls—my daughter, for one — carry their Bibles to school every day and are winning more and more boys and girls to the Lord through their witnessing. So let's thank God for the kids at Madison who are not on dope and are trying to help those who are to find themselves through their personal testimony.

For every young person in our schools who is in trouble, there are 10 who are doing a commendable job of being good citizens and living exemplary lives.

Isn't it too bad that so much publicity must be given to those in trouble and so little to those who are doing so much good for others? May your newspaper be the crusader for these kids who will be our leaders of the future.

MRS. J. C. FARR
4474 Bertha Court
Clairemont

Letter writer gets criticized

Editor, the Sentinel:

If Dorothy K. Frederick has been exploited, deserted and maligned by the white man, perhaps she would show more strength, courage, honesty and femininity by taking stock of herself than by screaming her views to the press.

MRS. GERTRUDE RYAN
4427 Narragansett Ave.
Ocean Beach

Interest rates and landlords

Editor, the Sentinel:

You quote Bob Balian, director of Community Housing Improvement and Revitalization Program, as saying, "Even the wealthy, if they have to pay high interest, will, as logical good business, raise rents."

Maybe Mr. Balian could expand on this a bit and change my mind, but it seems to me that any wealthy landlord of a character to make money from substandard rentals (it is logical good business for them to make money) is not going to be influenced much by interest rates. If rents are raised, I'm sure it will be because the landlord thinks enough tenants will pay it, possibly with public money.

Laissez-faire business produced these housing conditions. I don't think subsidizing laissez-faire landlords will reverse the trend. What seems needed is legislation to compel landlords to maintain their property to acceptable standards and limit net profit from rentals to a percentage of market value and operating costs. And it wouldn't hurt to compel tenants to take care of the property. A charge added to the rent for repair and cleanup might work. After all this is done, an incentive might be offered in order to upgrade the property. For the present, as a taxpayer, I strongly oppose Mr. Balian's eagerness to throw money at the very people who have the greatest proclivity for getting it.

I'm also ashamed that the city tried to get around the congressional ruling. It makes me wonder whose side the city government is on. Civic responsibility is no substitute for avarice where federal money is concerned.

D. C. BACHMAN
3217 Skipper St.
Serra Mesa

HAIR PIECES
Cleaned & Styled
POSTICHE 5.50
CASCADE 7.50
WIGS & FALLS 8.50
Mademoiselles'
SALON OF BEAUTY
2127 Poinsettia
Tel. 222-1133

MYERS & STUART is the place on the Peninsula to buy . . .
Michelin X
Radial Steel Cord Tires
The original radial tire
Guaranteed for 40,000 Miles
MYERS & STUART
MOBIL SERVICE
NEWPORT at CABLE 223-7008

GINA'S
BEAUTY BOUTIQUE
EASTER BEAUTY
Put your hair in the hands of our expert stylists and be assured of a beautiful hair style.
We have a nice selection of Easter Gifts in the Boutique Shop.
1360 ROSECRANS • Suite D • Phone 224-2739
COMPLETE BEAUTY SERVICE

A WALK IN THE WOODS?

Cheerfully unaware of their father and wicked stepmother plotting behind them, Hansel and Gretel anticipate a jaunt in the forest. A musical production of the children's classic will be performed at Actors Quarter, Fifth and Elm Sts., at 2 p.m. Saturday and Sunday and in the Roosevelt Junior High School auditorium, 3366 Parp Blvd., at 3 p.m. April 12. Admission is $1.25 for adults and 75 cents for children. The actors are (from left) Ronald, Pam and Rick Brunton, all of Pacific Beach, and Paulette Mayne, from the San Diego State College area.

Campaign to reduce speeding accidents

A double-barreled campaign to reduce traffic speeding and related collisions will be started by the San Diego Police Department and the San Diego County Safety Council tomorrow.

The Council will ask the mass media for help to warn drivers of the dangers of speeding, while police use radar to detect violators.

According to Police Chief O. J. Roed the campaign will be an extension of the department's selective enforcement program in which efforts are made against specific categories of collision causes.

For example, Drinking Driver Enforcement Squads reduced the number of collisions caused by drunk drivers by 3 per cent between 1967 and 1968, and drunk driving dropped to sixth position from the previous year's fourth position as a primary collision cause.

Roed plans to assign five traffic officers to use new radar units in areas which have numerous collisions.

Since about 65 percent of all collisions happen between 1 a.m. and 7 p.m., efforts will be concentrated on those times. They also will be concentrated on Fridays, Saturdays and Sundays.

Patrick J. Doogan, Safety Council president, said speed consistently ranks high as a cause of collisions.

Optimists tell date for finals

Optimists International, Zone Two, have announced that the finals of their oratorical speak-off will be at 7 p.m. April 2, at the Hanalei Hotel.

Finalists and the clubs they represent are: Brian McKay, Crosstown Optimists, Pershing Junior High; Scott May, Cowles Mountain Optimists, Patrick Henry High; Richard Burgsteiner, Sunrise Optimists, Taft Junior High and Gregg Nastor, Stadium Optimists, Lewis Junior High.

The winner will compete in the district level contest, from which the top spaker will go to the international contest. The public has been invited to hear the talks April 12, according to Optimist Herb Logan.

Easter Cross raised at depot

The annual raising of the 20-foot Easter Cross at the Marine Corps Recruit Depot took place at 1 p.m. Tuesday at the corner of Henderson Ave. and Dunlap Rd., just west of Pendleton Hall at the depot.

The Easter Cross will remain in place during the week and for the sunrise service Easter Sunday at 6:30 a.m.

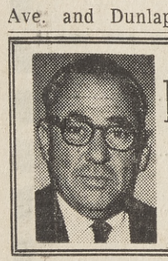

REAL ESTATE CORNER
By MAURICE J. SIEGEL, Realtor

Many people want to build their own houses on a vacant lot.

What are some questions you should ask about vacant lots?

Does the general style of house you want fit the lot?

Who holds the title to the property? How much effort will be involved in clearing it? Your Realtor will be able to answer these questions.

Will it be possible to achieve a pleasing view from the house?

Will the house have to be specially planned to allow for trees already on the property? How much planting of trees and shrubs will be necessary?

Can building material be hauled onto site or must it hauled on to site or must it ural direction of drainage?

Your Realtor is experienced in these matters. He will be your best advisor.

Looking for a new home or trying to sell your present one? We will be pleased to counsel you at SIEGEL REALTY! Listings from all brokers are put on a Multiple Listing Service to give our clients the benfits of all the listings available. Visit us soon — we look forward to serving you at SIEGEL REALTY, 4170 Voltaire St., 223-7147. Open 8 to 6, 7 days a week.

PAID ADVERTISEMENT

TV TROUBLES?
CALL 274-6933
"WE'LL HOP RIGHT OVER"
WE USE AND RECOMMEND
RCA
Parts For Quality TV REPAIR
Tommy
TOMMY'S TV
1637 GARNET — 274-6933
PACIFIC BEACH

APRIL SALE

CARYL RICHARDS
"JUST WONDERFUL"
HAIR SPRAY
Hard to Hold Regular Unscented
13 oz.
49c

ALKA-SELTZER
25 Tablets
Reg. 69c
Special 54c

3 oz. tube
BRYLCREEM
REG. 98c
SPECIAL
79c

Q-TIPS
Cotton Swabs
88 Double Tip Swabs
Reg. 59c
43c

SHOP IN OCEAN BEACH AT
ADLER'S Rexall DRUGS
Corner of Newport & Bacon St.
SAVE TIME — Have Your Doctor Phone Us Your Prescription
SERVING OCEAN BEACH AND POINT LOMA
FAST FREE DELIVERY Ph. 223-7162 or 223-7163
BLUE CHIP STAMPS

mayfair SUPERMARKETS

EVERYTHING FOR EASTER DINNER PLUS TRIPLE STAMPS

WITH VALUABLE COUPON

ALL MAYFAIR MARKETS WILL REMAIN **OPEN** EASTER SUNDAY STORE HOURS WILL BE POSTED

HEY KIDS!

YOU'RE INVITED TO MAYFAIR'S ANNUAL

EASTER EGG HUNT

SATURDAY MORNING 8:30 SHARP OVER 2,000 EASTER EGGS PLUS SECRET EGGS THAT CAN BE TRADED FOR PRIZES. ALL CHILDREN UP TO 8 YEARS ARE ELIGIBLE.

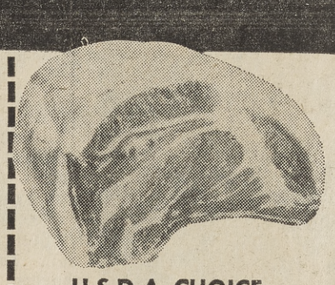

U.S.D.A. CHOICE
STANDING RIB ROAST
INCLUDES ALL CUTS NONE PRICED HIGHER
89¢ lb.

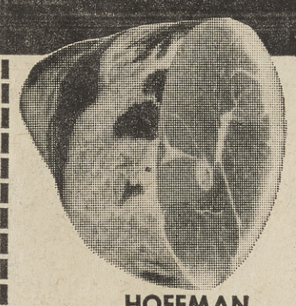

HOFFMAN
SMOKED HAMS
FULLY COOKED SHANK HALF
49¢ lb.
BUTT PORTION ..... lb. 59¢

MEATY BEEF RIB STEAKS U.S.D.A. CHOICE LARGE MEATY CUTS ..... **98¢ lb.**

YOUNG HEN OR TOM TURKEYS U.S.D.A. INSPECTED ..... **39¢ lb.**

BONELESS HAMS WILSON'S MIDGET FESTIVAL WHOLE OR HALF OR Hoffman, boneless, ready to eat ..... **$1.29 lb.**

mayfair Delicatessen
OL' VIRGINIA OR HOFFMAN'S BETTER MAID
CANNED HAMS 5-LB. CAN **$3.99**

CREAM CHEESE WISCONSIN 8-OZ. PKG. ..... **33¢**

ARDEN PARTY DIPS ASSTD. FLAVORS 8-OZ. CUPS ..... **35¢**

KING SIZE FRANKS RATH'S BLACKHAWK ..... LB. **69¢**

BABY WISCONSIN LONGHORN CHEESE PLAIN OR RED WAX ..... LB. **89¢**

MOZZARELLA PRECIOUS CHEESE ..... 8-OZ. **49¢** 12-OZ. **69¢**

PRECIOUS STRING CHEESE ..... 8-OZ. PKG. **59¢**

PHILADELPHIA CREAM CHEESE ..... 8-OZ. **41¢**

BABY EDAM CHEESE 10-OZ. **69¢** **BABY GOUDA** 8-OZ. **59¢**

FRESH LEG OF PORK
WHOLE OR SHANK HALF
59¢ lb.

FRYER PARTS
LEGS, THIGHS, OR BREAST
59¢ lb.

FRESH PORK ROAST PORK SHOULDER ..... LB. **45¢**

PORK BUTT STEAK EASTERN PORK ..... LB. **69¢**

PORK BUTT ROAST EASTERN PORK ..... LB. **59¢**

PORK SAUSAGE JONES HOT OR MILD ..... LB. **69¢**

PORK LINK SAUSAGE HOFFMAN SKINLESS 8-OZ. PKG. ..... **29¢**

CERTIFIED BACON WILSON SLICED 1-LB. PKG. ..... **79¢**

CORNED BEEF ROUND REAL MCCOY ..... LB. **89¢**

CORNED BEEF BRISKET REAL MCCOY ..... LB. **89¢**

mayfair VALUABLE COUPON

TRIPLE BLUE CHIP STAMPS

This coupon good for TRIPLE the number of regular size BLUE CHIP STAMPS regularly given with one total register slip on purchases through APRIL 9th 1969 excluding purchases of fluid dairy products, tobacco and liquor. One coupon per customer. Adults only.

BLUE CHIP STAMPS

BONUS STAMP SPECIALS!
100 FREE BLUE CHIP STAMPS with your purchase of each of the following meat items

LEG OF PORK BUTT PORTION ..... LB. **65¢**

BONELESS CHUCK ROAST U.S.D.A. CHOICE LEAN WASTE FREE ..... LB. **98¢**

BONELESS ROLLED ROAST SIRLOIN TIP, RUMP, TOP OR BOTTOM ROUND ..... LB. **$1.19**

BEST OF THE FRYERS WASTE FREE ..... LB. **59¢**

LARGE EGGS
TRU BLUE LARGE GRADE AA
47¢ DOZ.

MAYFRESH LARGE GRADE AA DOZ. **49¢** MEDIUM GRADE AA DOZ. **45¢** EXTRA LARGE GRADE AA DOZ. **51¢**

Arden Dairy Specials!

ICE CREAM ARDEN FLAVOR FRESH CATERING QUALITY HALF GAL. **69¢**

ARDEN BUTTER GRADE AA FIRST QUALITY ..... LB. **79¢**

SOUR CREAM ARDEN PINT SIZE ..... **53¢**

... SAVE DURING MAYFAIR'S GIANT DEL MONTE DOLLAR DAYS

DEL MONTE PEACHES SLICED OR HALVES NO. 2½ CAN ..... **4 for $1**

PINEAPPLE OR TOMATO JUICE DEL MONTE 46-OZ. CAN ..... **4 for $1**

CUT GREEN BEANS PEAS OR CORN CREAM OR WHOLE KERNEL DEL MONTE NO. 303 CAN ..... **5 for $1**

FRUIT COCKTAIL OR MANDARIN ORANGES DEL MONTE NO. 303 & 11-OZ. CAN ..... **4 for $1**

DEL MONTE TOMATO SAUCE 8-OZ. CAN ..... **10 for $1**

DEL MONTE CATSUP 14-OZ. BOTTLE ..... **5 for $1**

ALUMINUM FOIL HEAVY DUTY MAYFAIR 18" X 25' ..... **39¢**

MAYFRESH BROWN & SERVE ROLLS REGULAR SIZE PACKAGE ..... **4 FOR $1**

mayfair Frozen Food

GREEN GIANT VEGETABLES REG. SIZE WITH BUTTERSAUCE NIBLETS CORN, OR CREAMED NIBLETS CORN CREAM SPINACH, SLICE GREEN BEANS, MIXED VEG. ..... **3 FOR 89¢**

JOHNSTON FRUIT PIES APPLE, DUTCH APPLE, PEACH & BOYSENBERRY ... 9 INCH SIZE ..... **69¢**

MAYFRESH STRAWBERRIES SLICED 10-OZ. PKG. MAYFRESH WHIP TOPPING 6.5-OZ. 39¢ ..... **4 FOR $1**

SARA LEE PARKER HOUSE ROLLS 12 PACK AND BUTTER GEMS-CROISSANT ROLLS 6 PACK ..... **49¢**

PANTY HOSE ONE SHEER STRETCH OF NYLON FROM TOES TO WAIST FIRST GRADE LATEST COLORS FOUR SIZES FOR PERFECT FIT ..... **$1.29 PR.**

MARGARINE NU-MAID, SOFT STICK, 1 LB. PKG... **29¢**

FOOD COLORING SCHILLINGS ASSORTED 4 PACK .... **29¢**

mayfair Fruits & Vegetables

ASPARAGUS
FRESH, EXTRA FANCY, ALL GREEN
lb. 29¢

LARGE FUERTE VARIETY AVOCADOS ..... **5 FOR $1**

GR. ONIONS OR RADISHES ..... **2 BU. 15¢**

ONIONS U.S. NO. 1 SPANISH ..... **3 LBS 25¢**

TOMATOES CHERRY, FIRM, RIPE ..... BSKT. **29¢**

ORANGES SWEET JUICY NAVELS ..... **8 LB. BAG 98¢**

Granny Goose Fresh French Fries, 12 oz. pkg. 19c

FOR YOUR EASTER PLANTS, SELECT FROM A LARGE VARIETY OF POTTED LILIES, MUMS, TULIPS AND ASSORTED FLOWERS.

mayfair BAKERY
EFFECTIVE APR. 3—APRIL 9
EASTER GLORY
CAKE 3-LAYER PRINCESS WHITE CAKE **$1.39**
HOT CROSS BUNS **37¢**
RAISIN BREAD **39¢**

DOLE PINEAPPLE SLICED 1¼ FLAT CAN ..... **4 FOR $1**

JELLO GELATIN ALL FLAVORS 3-OZ. PKG. ..... **4 FOR 39¢**

YUBAN COFFEE 2-LB. CAN $1.37 ..... 1-LB. CAN **69¢**

FRENCH'S MUSTARD 9-OZ. SIZE JAR ..... **17¢**

MARSHMALLOWS KRAFT MINIATURE 10½-OZ. ..... **19¢**

MARGARINE BLUE BONNET 1-LB. CARTON ..... **4 FOR $1**

CRISCO SHORTENING 3-LB. CAN ..... **79¢**

CREST TOOTHPASTE REG. OR MINT EXTRA LARGE ..... **59¢**

mayfair Liquor
HALF GALLON SPECIAL
EARLY TIMES ST. KTY. BOURBON 86 PROOF SAVE $1.50 **$11.49** HALF GAL.

ZAROFSKY VODKA or **PARK AVENUE GIN** ..... QUART **$3.69**

FAIR OAKS BLENDED OR STRAIGHT BOURBON YOUR CHOICE **$4.99** QUART

WE HAVE A COMPLETE SELECTION OF PREMIUM WINES FOR EASTER

FRENCH BRANDY ROTHSCHILD IMPORTED ... 5th **$4.99**

CALIF. CHAMPAGNE CHATEAU LA REINE ..... 5th PINK, WHITE, COLD DUCK **$1.69**

GALLO WINES PINK CHABLIS ..... HALF GAL. **$1.49**

VIN ROSE GALLO & ITAL. SWISS COLONY **$1.39** ½ GAL.

KOSHER WINES FOR PASSOVER

MANISCHEWITZ WINES CONCORD, CHERRY, LOGANBERRY, BLACKBERRY ..... FIFTH **$1.43**

RICHELIEU CONCORD WINES ..... FIFTH **79¢** ½ GAL. **$1.79**

KODACOLOR FILM SPECIAL CX 126-12 INSTAMATIC ..... EACH **99¢**

ADVERTISED PRICES EFFECTIVE 7 FULL DAYS—THURS., APRIL 3rd thru WED., APRIL 9th

KEARNY MESA 3560 Ashford
OCEAN BEACH 4480 Niagara
LA JOLLA 7525 Eads

mayfair SUPERMARKETS

Is training here

Chief Radioman Theodore A. Toliver, USN, husband of the former Miss Rose M. Anfuso of Kearny Mesa, is participating in refresher training aboard the destroyer USS Mansfield here.

Refresher training consists of six weeks of drills and exercises under simulated battle conditions to develop crewmembers into an effective fighting team.

LOOK

CARDIGAN SWEATERS

IMPORTED FROM ITALY

100% acrylic knit . . . machine washable. You tumble dry them, they will not ball. Lovely Spring colors . . . in all sizes.

$9.98

BARBARA'S

Where "Fashion Never Costs a Fortune"
1478 GARNET, PACIFIC BEACH
Off Garnet Ave. Facing Haines St.
Open Tues., Wed., Thur., Sat. 10 to 6
Monday & Friday, 11:30 a.m. to 9 p.m.
Phone 274-4782

We honor master charge
Your BANKAMERICARD welcome here

TO WHO?

Or, more precisely, to whom? Anyway, Barney, the barn owl, wants to know to whom the University of California Extension's newest course, "Reptiles, Birds and Animals of the San Diego Zoo," is directed. Al Brereton, zoo education director, and Miss Carolyn Connelly, Extension staff member, tell him it's designed for teachers but open to the public. Brereton will instruct the course, to be held at the zoo on four alternate Saturdays beginning April 12.

Free book for you if you save anywhere.

FREE: Gift Book for Savers. No matter where your account is located (any bank or savings and loan institution), Home Federal has a gift for you . . . your choice of any one of these excellent books. Simply take coupon at right to the Home Office nearest you. Bring your passbook or certificate of deposit also in order to qualify as a saver . . . just show cover of passbook or certificate to the Home Gift-Book Hostess. She will be serving hospitality refreshments too (punch and cookies) along with a warm welcome.

April 1 thru 10

One book per account please, while the supply lasts.

Select your Gift-Book from Home:

Webster's New World Dictionary
Better Homes and Gardens Baby Book
Modern Approach to Everyday Cooking
How to Win Friends and Influence People
Master Plan for Financial Security
A Dog Called Bum (Child's Book)
Spanish-English, English-Spanish Dictionary

Gift Certificate
FREE BOOK FOR SAVERS
April 1 - 10
HOME FEDERAL SAVINGS
and Loan Association

HOME is San Diego's largest Savings and Loan Association. Assets over $470,000,000

HOME FEDERAL SAVINGS
AND LOAN ASSOCIATION OF SAN DIEGO

DOWNTOWN BROADWAY AT 7TH, 239-7581 • ESCONDIDO 200 W. GRAND AT MAPLE, 746-2222 • ENCINITAS 221 W. "E" AT 3RD, 753-5531 • PACIFIC BEACH 1000 GARNET AT CASS, 488-1031
EL CAJON 200 S. MAGNOLIA AVE., 442-9201 • COLLEGE CENTER 6080 EL CAJON BLVD., 583-1292 • NORTH PARK 3921 30TH STREET, 297-2851 • FEDERAL/EUCLID 5100 FEDERAL BLVD. AT EUCLID, 262-8661

What's going on around here?

. . . a guide to some of the activities and events in the North Shores and the city

TODAY

Wilbur Tetley Easter Vacation Tennis Tournament, all day, Morley Field, Balboa Park. Free to public.

Puppet Show, "Easter Ole!" May Co. Fiesta Room, Mission Valley; 1 and 3 p.m., free to public.

Lenten Fine Arts Festival, St. Mark's Methodist Church, 3502 Clairemont Dr., 1 to 5 p.m. Free to public.

Concert, Danzi Woodwind Quintet, 8:30 p.m., Sherwood Hall, La Jolla. Admission charged.

Lecture, Dr. William DeBolt, staff member, University of California here, "Neurological Complications of the Diabetic," 7:30 p.m., War Memorial Building, Balboa Park. Sponsored by the San Diego Chapter, Diabetics Association of Southern California.

Lecture, Dr. Elliott C. Lasser, chairman of the department of radiology, University of California here, "Of Iodine on Rings," 4:15 p.m., Humanities Library Auditorium, Revelle College campus of the university. Part of a series.

TOMORROW

Lecture, Dr. Robert Rosenblum, art historian and professor of fine arts, New York University, "Historical Styles of Ingres"; 5 p.m., Humanities Library Auditorium, University of California here.

Yacht races, third Annual Lightning Class Regatta, Southwestern Yacht Club. Registration 9 to 10 a.m.; races begin at noon. Free for non-participants.

"Easter Ole!" puppet show —see yesterday's listing.

Lenten Fine Arts Festival —see yesterday's listing.

"Surfing Innovations" film made in San Diego; 8 p.m., Hoover High School Auditorium. $1.50 advance tickets from Select Sports Shop, 4650½ Mission Blvd., $1.75 at the door.

Concert, "Sounds Alive," high school choir from the First Baptist Church, Pomona, 7 p.m., First Baptist Church of La Jolla, Genter and Draper Sts. Free to public.

Concert, Jeannie C. Riley, 8 p.m., Convention Hall at the downtown Community Concourse. Tickets available at radio station KSON at the College Grove Shopping Center, all Metro Ticket Agencies and the concourse box office.

SATURDAY

Easter Egg Hunt, 8 a.m., La Jolla High School football field. No charge.

Third Annual Lightning Class Regatta—see yesterday's listing.

Annual Easter Track and Field high school relays, Balboa Stadium, 10 a.m. Free to public.

Wrestling, Junior and Senior Greco-Roman Open Tournament, Mesa and Southwestern Colleges, 10 a.m. Free to public.

Lenten Fine Arts Festival —see earlier listing.

Old Town Guided Walking Tour, 1:30 p.m., Whaley House in Old Town; includes 19 historic spots located in Old Town State Park. Free to public.

Recital, pianist Gerald Robbins, 8:30 p.m., Horace Mann Junior High School Auditorium, 4345 54th St. Sponsored by the Jewish Community Center.

Easter Egg Paint-In, sponsored by the La Jolla Museum of Art, 12:30 p.m., Studio C, adjacent to the South Coast Blvd. entrance to the museum's studios. Registration, 454-0183.

Easter Egg Hunt, sponsored by Mission Bay Associates, for youngsters 3-10, 11 a.m., West Vacation Island. Special area for toddlers.

SUNDAY

Easter egg hunt, San Diego Zoo, 11:30 a.m. for ages 2-4; 12:45 p.m., ages 5-7; 2 p.m., ages 8-10. Sponsored by radio station KCBQ.

Puppet show, "Peter and the Wolf," 1:30 and 2:30 p.m., Puppet Theatre, Balboa Park. Admission 25 cents. Tickets at the door.

Picnic, Southwestern React Team of San Diego County, 9:30 a.m. to 4:30 p.m., Otay Lakes Picnic Grounds. Information, 477-2025.

Easter Carillon recital, 1 p.m., Balboa Park; Paul Peery playing the 100-bell Ona May Lowe Carillon with a selection of sacred Easter music. Best listening points include Organ Pavilion and lawn area east of Sixth Ave. Sponsored by the City Recreation Department.

MONDAY

Lecture, Dr. Jacqueline Tunberg, assistant professor of English, San Diego State College, "The American Theater of War: from Jingoism to Judgement," 7 p.m., Council Chambers, Aztec Center, at the college. Part of a series, "War and American Culture."

Lecture, Leslie Wilkins, chairman of the department of criminology, University of California, Berkeley, "Crime Prevention and Control in Metropolitan Areas," 7 p.m., Room 2722 in the Undergraduate Sciences Building on the Revelle Campus, University of California here.

TUESDAY

Lecture (part of a series), the Rev. Ernest Mort and the Rev. Les Atkinson, office of religious affairs, University of California here. "The Religious Community Within the University," 12:30 p.m., Torrey Pines Inn. Donation $1.

Recital, "The Music of Carl Maria Von Weber," Ilana Mysior and Jeffrey Brown, pianists; Joanne Regenhardt, mezzo-soprano; Daniel Magnusson, clarinetist, 7:30 p.m., Third Floor Lecture Room, Central Library, 820 E St.

WEDNESDAY

Lecture, Dr. Harold Urey, professor of chemistry at large, and Dr. James Arnold, professor of chemistry, University of California here, "Scientific Objectives of the Space Program," 7 p.m., Room 2722 in the Undergraduate Sciences Building, Revelle Campus of the university.

Pre-school story time, 10:30 a.m., Children's Room, Central Library, 820 E St.

Jefferson-Jackson Day dinner, guest speaker, Sen. Daniel Inouye (D-Hawaii), reception, 6:30 p.m., dinner, 8 p.m., Vacation Village Hotel, Mission Bay. Sponsored by the San Diego County Democratic Central Committee.

Vocational agriculture for minorities financed

The Bank of America has announced that it will sponsor a new scholarship program designed to help minority-group members to pursue careers in vocational agriculture.

The program, to become effective Sept. 1, will be focused toward Negro, Mexican-American and American Indian ethnic groups.

Six $1,000 scholarships will be awarded by the bank every year to disadvantaged students who are currently studying and want to teach vocational agriculture or enter other agribusiness occupations, said Robert W. Long, senior vice president and director of Bank of America's agribusiness activities.

It will be possible under the new program to receive a five-year scholarship ($5000) to a California community or state college offering an accepted agricultural curriculum, or any branch of the University of California.

Applications are available from vocational agriculture teachers throughout California. The deadline for filing is May 1.

Look out for yourself or you'll probably never get a look-in.

LEASE OR BUY 1969 CADILLACS
All Models . . .
Grand at Hwy. 5, Pacific Beach
274-8480 toll free 276-7000
Authorized Dealer
GUY HILL Cadillac

De Falco's FOOD GIANT
Prices Effective April 3-5, 1969

100 HOUSEHOLD ENVELOPES
49¢ SIZE
3 BOXES OF 100 $1
ALSO LEGAL SIZE AT OUR LOW, LOW PRICES

PAAS EASTER EGG
Pure Food Color Kit
12 COLORS 39¢

WOMEN'S FASHIONABLE STRAW PURSES
Assorted Styles and Colors
$1.99 each

CREST TOOTH PASTE
EXTRA LARGE SIZE TUBE
Incl. price off label
Mint or Regular 57¢

COPE TABLETS
PKG. OF 36
89¢ SIZE 74¢

ONE-A-DAY VITAMINS
WITH IRON
Bottle of 100 $3.29 SIZE $2.44

De Falco's FOOD GIANT

Easter Parade of Food Values

CLOSED EASTER SUNDAY, April 6, 1969

PRICES EFFECTIVE THURS. thru SAT., APRIL 3-5, 1969

EASTER LIQUOR SPECIALS

REGENCY ROOM CALIFORNIA
CHAMPAGNE
WHITE OR PINK **$1.68** FIFTH
CASE OF 12 FIFTHS $18.14

Paul Masson Table Wines
• BURGUNDY • CHABLIS • VIN ROSE' **$1.59** FIFTH

RASNOFF **VODKA** OR FINLEY'S **GIN** FULL QUART **$3.89** EACH

RICHELIEU KOSHER (Half Gallon $1.79)
CONCORD WINE FIFTH **79¢**

REGENCY PREMIUM
PILSNER BEER
12-OZ. CANS **$2.98** CASE OF 24
6-PAK 12-oz. cans 79¢

LAUDERS SCOTCH
REG. $6.29
NEW LOW PRICE
$5.99 FULL QUART

ROCKINGHAM BLENDED **KENTUCKY WHISKEY**
$3.99 FULL QUART

VINTAGE DATED IMPORTED GERMAN
LIEBFRAUMILCH WINE FIFTH **88¢**

SONATA CALIFORNIA
PINK CHABLIS
$1.49 FULL GALLON

MANISCHEWITZ TABLE WINES
• CONCORD • CHERRY • MALAGA • BLACKBERRY
$1.43 FIFTH

DUBUQUE or OL' VIRGINIA
CANNED HAM
5-LB. CAN
$3.78
Sugar 'n Spice HAM GLAZE 14-oz. jar 49¢

BLUE CHIP STAMPS

U.S.D.A. CHOICE BEEF
STANDING RIB ROAST
LARGE END
U.S.D.A. 'CHOICE' BEEF ONLY
87¢ lb.

FRESH FROZEN GENUINE SPRING
LEG OF LAMB 89¢ lb.

EASTERN, GRAIN-FED, LOIN END
Pork Loin ROAST 59¢ lb.

RATH BLACKHAWK OR LUER
Shank Half HAMS 49¢ lb.

FRESH FROZEN—SPRING **RIB LAMB CHOPS** 89¢ lb.
FRESH FROZEN—SMALL **LOIN LAMB CHOPS** $1.29 lb.
FRESH FROZEN—SHOULDER **LAMB ROAST** 49¢ lb.

U.S.D.A. GRADE A NORBEST FRESH FROZEN
TOM TURKEYS 18-22 lbs. 39¢ lb.

CENTER CUT **RIB PORK CHOPS** 98¢ lb.
CEDAR FARMS **SLICED BACON** 1-lb. pkg. 65¢
FRESH FILLET **OCEAN PERCH** 79¢ lb.

GOLDEN CREME CATERING
ICE CREAM
HALF GALLON
69¢

BLUE CHIP STAMPS

DUNCAN HINES
CAKE MIXES
ALL EXCEPT ANGEL FOOD
3 reg. pkgs. $1

De Falco's FOOD GIANT
FRESH, OLSEN
LARGE 'AA' EGGS
WITH COUPON **39¢ DOZ.**
LIMIT ONE DOZEN
ONE COUPON PER CUSTOMER
Valid Thurs. thru Sat., April 3-5, 1969

GOLDEN CREME—pkg. of 12 **Brown 'n Serve Rolls** 33¢
FARM BEST **Grade 'AA' Butter** 1-lb. pkg. 79¢
CHRIS & PITT'S **SWEET PICKLES** 22-oz. jar 49¢
POWDERED LIGHT OR DARK 1-lb. pkg. **C&H BROWN SUGAR** 17¢

FRESH KIST, STRAINED OR WHOLE **CRANBERRY SAUCE** no. 300 can 25¢
LINDAY LARGE PITTED **RIPE OLIVES** no. 300 can 43¢
CASE-SWAYNE **GOLDEN YAMS** 40-oz. can 39¢
DECORATED **KLEENEX TOWELS** jumbo roll 33¢

MANDALAY
PINEAPPLE
• SLICED • CRUSHED • TIDBITS • CHUNKS
29¢ NO. 2½ CAN

MAXWELL HOUSE
INSTANT COFFEE
10-OZ. JAR **$1.29**

FROZEN FOODS

PICTSWEET **VEGETABLES** • PEAS • CORN • PEAS & CARROTS **5** 10-oz. pkgs. **$1**
BABY OR FORDHOOK **LIima BEANS** 10-oz. pkg. **27¢**

SARA LEE
CHEESE CAKE BLUEBERRY OR PLAIN **85¢** reg. pkg.
SARA LEE ROLLS
Butter Gem (pkg. of 6) . 53c
Croissant (pkg. of 6) ... 59c

KERN'S SLICED **STRAWBERRIES** 3 10-oz. pkgs. 69¢
BIRDS EYE—9-oz. size **COOL WHIP TOPPING** 49¢
CREAMED ONIONS, PARSLEY POTATOES **SEABROOK** SWEET POTATOES HAWAIIAN 9-oz. pkg. 35¢
WHITE **BRIDGFORD BREAD** 3 1-lb. loaves 55¢
AUNT JEMIMA CINNAMON OR **CORN STICKS** 7-oz. pkg. 35¢

Radiant Rose SUPERIOR
STAINLESS STEEL
FLATWARE

FREE
8 ICED TEA SPOONS
(2 FREE EACH WEEK)
WITH THE PURCHASE OF A
4-PIECE PLACE SETTING

8TH WEEK COUPON
De Falco's FOOD GIANT
4-PC. PLACE SETTING
• KNIFE • FORK • TEASPOON • SOUP SPOON
SAVE 68c WITH COUPON **99¢** REG. $1.67
AND FOOD PURCHASE OF $2.00 OR MORE
Limit One Setting Per Coupon—One Coupon Per Customer
Valid Thurs. thru Sat., April 3-5, 1969

SAVE 89c—REG. $1.78 **Pastry Server & Gravy Ladle** both for 89¢
SAVE 31c—REG. 90c **Plain & Pierced Table Spoons** both for 59¢
SAVE 31c—REG. 90c **Butter Knife & Sugar Shells** both for 59¢
SAVE 69c—REG. $1.28 **Four Teaspoons** 4 for 59¢

DELICATESSEN

NALLEY'S XLNT ASSORTED **SALADS** 3 14-oz. cups $1
LASCCO **SHRIMP COCKTAIL** 3 4-oz. jars $1
BALLARD **CINNAMON ROLLS** 3 9½-oz. tubes $1

PIPING HOT BAKERY

EASTER GLORY CAKE
Delicious white or devils food two layer cake, topped with vanilla buttercream and brightly colored coconut with the top decorated for Easter.
$1.59

FOR GOOD FRIDAY AND EASTER BREAKFAST **HOT CROSS BUNS** 6 FOR 42¢

FEATURES FOR EASTER

Lg. Easter Bunny Rabbit Cake $1.79 ea.	Easter Baskets .....39c each
Rabbit Cookies .....59c dozen	Easter Fruit Bread 79c
Easter Decorated Cups.....3 for 38c	Easter Cake Eggs .....35c each
Chick Cookies .....49c dozen	

FRESH KIST PRODUCE

Asparagus ALL GREEN *First of the Season* *FINEST QUALITY* **29¢ lb.**

TENDER, SWEET EARS **CORN on-the-cob** 4 large ears **29¢**

NECTAR SWEET, LARGE **HAWAIIAN PINEAPPLE** 39¢ ea.
THICK MEATED, RIPE **SWEET CANTALOUPE** 19¢ lb.
LARGE BROWN, FLAVORFUL **STEAK MUSHROOMS** ½-lb. 39¢
Large Selection for Your Easter Needs
EASTER LILIES • MUMS • HYDRANGES

POINT LOMA • 1666 Rosecrans at Lowell
CLAIREMONT QUAD • 3015 Clairemont Blvd.
NORTH CLAIREMONT • 3994 Clairemont Mesa Blvd.
FEDERAL & EUCLID • 1655 Euclid
EL CAJON • 391 North Magnolia
PACIFIC BEACH • 1702 Garnet Street
SPRING VALLEY • 555 Sweetwater Road
CHULA VISTA • Shopping Center 551 "I" Street
BON VIVANT • Mission Valley Center
CAMPUS SHOPPING CENTER • 6331 El Cajon Blvd.
ESCONDIDO MID-TOWN PLAZA • 405 North Escondido Blvd.

UCS' THOMPSON
To provide the maximum.

Study set to evaluate social need

A local lawyer, David H. Thompson, was elected president of United Community Services of San Diego County (UCS) at the local organization's annual meeting last week.

Nearly 400 persons attended the dinner meeting in the International Room of the El Cortez Hotel and elected Thompson to succeed County Clerk Robert B. James, who retired after two years in office.

The formation of a Blue Ribbon Citizens' Study Committee to conduct a long-range survey of community health and social service needs was announced at the meeting by James.

James F. Mulvaney, executive vice president of the U. S. National Bank, was named to head the committee.

The 18-month study will examine voluntary agencies serving San Diego County. Present service needs will be evaluated against future growth in the county. It is expected that the study will find gaps in service, point the way toward realignment of health and social services, and determine future service needs in the light of population expansion throughout the county.

The present program and services of UCS and its member agencies also will be examined to ensure that they meet current needs. Realignment of these programs will determine that UCS and its agencies are administered as efficiently as possible, using modern management systems.

The goal will be to provide the maximum amount of services to people with the money contributed to voluntary agencies through the United Crusade.

Classes set in history

The Midway Adult School will be offering evening classes in U. S. History 2 and Government 2, beginning April 14, from 6:30 to 9:30 p.m. Each class is required for a high school diploma.

Interested persons may register for either class by coming to the school office, 3249 Fordham St., on the first night of attendance or by calling the office at 223-1671. Office hours are from 8 a.m. to 4:30 p.m. and 5:45 to 9:45 p.m.

CARMICHAEL

Alpha Beta's Man in Blue says:

All of us at Alpha Beta wish

Happy

...there are $13.56* worth of sav

*Total savings is compute

Better Produce at Discount Prices!

NEW SPRING CROP
FRESH • TENDER
ALL GREEN
ASPARAGUS 27¢ LB.

RED RIPE • FLAVORFUL • LARGE SIZE
TOMATOES
4 LBS. $1.00

LARGE SIZE
"RUSHED BY AIR EXPRESS"
READY TO EAT
DEL MONTE
PINEAPPLE
19¢ lb.

"NEW CROP" • SWEET • MILD • FLAVORFUL
BERMUDA ONIONS 3 LBS. FOR 25¢

SERVE WITH YOUR EASTER HAM
Red Velvet YAMS 2 LBS. FOR 29¢

THESE PRODUCE PRICES EFFECTIVE THURSDAY through WEDNESDAY, APRIL 3 through APRIL 9

TOTAL DISCOUNTS EVERY DAY	SOME STORES CHARGE	ALPHA BETA DISCOUNT PRICE
4 OUNCE AEROSOL CAN DIAL DEODORANT	1.00	79¢
2 GIANT TUBES • THRIFT PAK LISTERINE TOOTHPASTE	69c	57¢
1¾ OUNCE BOTTLE VASELINE Hair Tonic	69c	55¢
2.4 OUNCE TUBE VOTE TOOTHPASTE	69c	54¢
GET SET • 6 OUNCE JAR HAIR STYLING GEL	1.00	79¢
PACK OF 12 • ACTIVITY BOOSTER TIREND TABLETS	1.00	82¢
AQUA NET HAIR SPRAY 13-OZ. CAN 49¢	SOME STORES CHARGE 99c	
PACK OF 10 DRISTAN CAPSULES	1.49	$1.18
9 OUNCE BOTTLE PURIFY Mouthwash	98c	78¢

DISCOUNT PRICED at ALPHA BETA
SUNTAN PRODUCTS
• TANYA • COPPERTONE • SEA & SKI

30 INCHES X 60 INCHES
JACQUARD BEACH TOWELS 3.49 $2.68

STORE HOURS:
MON. thru FRI.—10 A.M. to 9 P.M.
SATURDAY—9 A.M. to 7 P.M.
CLOSED EASTER SUNDAY

TOTAL DISCOUNTS EVERY DAY	SOME STORES CHARGE	ALPHA BETA DISCOUNT PRICE
303 CAN • Seasoned French DOLE GREEN BEANS	27c	19¢
DOLE • BUFFET CAN CRUSHED PINEAPPLE NO 2 CAN	20c 39c	18¢ 35c
GREEN GIANT • 2½ OZ. SIZE SLICED OR WHOLE BUTTON MUSHROOMS	33c	28¢
EARLY CALIFORNIA • MEDIUM RIPE • 300 CAN PITTED OLIVES	47c	39¢
LOS OLIVOS • MANZANILLA 7½ OUNCE BOTTLE STUFFED OLIVES	61c	49¢
LAURA SCUDDER • QT. JAR MAYONNAISE	49c	44¢
DOLE • 46 OZ. CAN • REG. or PINK PINEAPPLE-GRAPEFRUIT DRINK	35c	30¢
PAK OF 6 • 12-OZ. CAN DELWARE PUNCH	89c	69¢
KRAFT • 7-OZ. PACKAGE MEXICAN DINNER 7-oz. Macaroni & Cheese	23c 23c	19¢ 19¢
6 OZ. PKG. • WHITE or WILD MJB RICE	79c	61¢
ALL GRINDS • 1-LB. CAN FOLGER'S COFFEE 2-LB. CAN 3-LB. CAN	71c 1.41 2.05	69¢ 1.37 1.99
10-OUNCE JAR FOLGER'S INSTANT	1.39	$1.19
MARY ELLEN • 10 OZ. JAR STRAWBERRY JAM	41c	33¢
SMUCKER'S • 20-OZ. JAR Orange Marmalade	49c	40¢
Betty Crocker • 40 oz. pkg. BISQUICK	47c	41¢
BAKER'S • 12-OZ. PACKAGE CHOCOLATE CHIPS	51c	40¢
BETTY CROCKER • 22-oz. Package INCLUDES 8c OFF BROWNIE MIX	53c	39¢
14 OZ. PKG. ANGEL or 15 OZ. PKG. PREMIUM SHREDDED INCL. 7c OFF EACH BAKER'S COCONUT	73c	54¢

TOTAL DISCOUNTS EVERY DAY	SOME STORES CHARGE	ALPHA BETA DISCOUNT PRICE
GREEN GIANT • KITCHEN SLICED WAX BEANS 303 CAN	25¢	21¢
GREEN GIANT NIBLETS CORN 12-OZ. CAN 20¢	SOME STORES CHARGE 23c	
GREEN GIANT • 303 CAN CORN WHOLE KERNEL CREAM STYLE	25¢ 23c	21¢ 21c
TREESWEET GRAPEFRUIT JUICE 46-OZ. CAN 30¢	SOME STORES CHARGE 49c	
GREEN GIANT • 12 OUNCE CAN MEXICORN	27¢	25¢
SHORTENING CRISCO 3 LB. CAN 79¢	SOME STORES CHARGE 85c	
GREEN GIANT • 303 CAN French Style or Kitchen Sliced GREEN BEANS	25¢	21¢

REDEEM YOUR FOOD STAMPS IN ANY LOS ANGELES COUNTY ALPHA BETA

ALPHA BETA
Best for Less!

PACIFIC BEACH — 730 Turquoise
CLAIREMONT — Mt. Acadia at Ackworth
POINT LOMA — 3770 Voltaire

FLORIST QUALITY
FLOWERS & PLANTS
for Easter
at DISCOUNT PRICES

• FINEST QUALITY OF EASTER PLANTS AND CUT FLOWERS
• ALL POTTED PLANTS WILL BE FOIL WRAPPED WITH BOWS AND EASTER DECORATIONS

POTTED PLANTS
6-BLOOM MINIMUM
EASTER LILIES 6 INCH POT-FOIL WRAPPED, BOW, DECORATION $2.66
ASSORTED COLORS 6" FOIL WRAPPED POT
POTTED MUMS $2.88
FOIL WRAPPED POT, BOWS, DECORATION
GIFT AZALEAS $3.99
3 BLOOM MINIMUM 6" POT WITH FOIL, BOWS, DECORATION
COLORFUL HYDRANGEAS $3.99
ASSORTED COLORS • 6" POT WITH FOIL, BOWS, DECORATION
Springtime TULIPS $2.44
GYMBIDIUM ORCHID PLANTS $5.88
COLORFUL CALADIUMS ASSORTED COLORS 5 INCH FOIL WRAPPED POT $1.33

CUT FLOWERS
FREE Lemon Leaf with the purchase of Fresh Cut Flowers
FRESH CUT DAFFODILS 68¢ BUNCH
MARGUERITE DAISIES BUNCH 98¢
FRAGRANT STOCKS BUNCH 98¢
FRESH CUT CARNATIONS $1.48 BUNCH
IN GOLD BOX WITH CARD, PIN & RIBBON
CYMBIDIUM ORCHID CORSAGE 99¢

SATISFACTION GUARANTEED OR YOUR MONEY REFUNDED

THE QUALITY LEADER — TA

ta wish all of you a joyous and

g Easter

th of savings in this ad!"

*Total savings is computed on single unit purchases. The figure would be much higher if Meat & Produce were included.

ALPHA BETA
Best for Less!

OPEN ONE HOUR EARLIER
SAT., APRIL 5, ONLY!
9:00 A.M. to 7:00 P.M.
All stores will
be closed
EASTER SUNDAY

Your ALPHA BETA Neighborhood Butcher
(the Man in the Red Apron) Proudly Offers
BUTCHER'S PRIDE MEATS
MEATS YOU'LL BE PROUD TO SERVE
• DISCOUNT PRICED • QUALITY & SATISFACTION GUARANTEED
• U.S. GOVERNMENT INSPECTED COLORADO BEEF

BUTCHER'S PRIDE MEATS
MEATS YOU'LL BE PROUD TO SERVE

Double Discount
FULLY COOKED EASY TO CARVE!

DUBUQUE "ROYAL BUFFET"
BONELESS, READY TO EAT
CANNED HAMS
5 LB. CAN $3.94 EA.
SANDWICH STYLE
3 LB. CAN $2.98 EA.

ALSO FEATURING A FULL VARIETY OF FAMOUS BRAND WHOLE OR CUT SMOKED HAMS AT LOW, LOW DISCOUNT PRICES!

BONELESS HAMS
Double Discount DUBUQUE "ROYAL BUFFET" OR WILSON FESTIVAL $1.29 LB.

FRESH FILLET OF DOVER SOLE 98¢ lb
JONES • FROZEN LINK SAUSAGE 95¢ lb
ARMOUR • 2 LB. 6 OZ. TURKEY ROAST WHITE & DARK $3.29
ARMOUR • 2 LB. 6 OZ. TURKEY ROAST ALL WHITE $3.69

EASTERN QUALITY • 1-LB. PACKAGE
IOWA MAID SLICED BACON 56¢
1-LB. PACKAGE • EASTERN QUALITY
FARMER JOHN Sliced Bacon 59¢
DUBUQUE • 1-LB. ROLL
EASTERN QUALITY • LOW, LOW PRICE
PURE PORK SAUSAGE 39¢
FARMER JOHN • ½ LB. PACKAGE
SKINLESS LINK SAUSAGE 29¢
Double Discount PACK OF 3 • 14"x9"x1¼" Foil Broiler Trays 59c 44¢

ALPHA BETA HEN TURKEYS
USDA • GRADE A FRESH FROZEN 39¢ LB.

BUTCHER'S PRIDE BEEF ROASTS
Perfect for Easter Dining
STANDING RIB ROAST LARGE END 89¢ lb
BONELESS ROTISSERIE ROAST FLAVOR AGED TENDER 99¢ lb
BONELESS FAMILY STEAK 98¢ lb
FULL CUT ROUND STEAK 93¢ lb
BLADE CUT CHUCK ROAST 55¢ lb
ALPHA BETA BUTCHER'S PRIDE ECONO-PAK 3-LBS. OR OVER FRESH GROUND BEEF 47¢ lb

FREE NEW BUTCHER'S PRIDE RECIPE
THIS WEEK "GLAZING A BAKED HAM"

THESE MEAT PRICES EFFECTIVE THURSDAY through WEDNESDAY, APRIL 3 through APRIL 9

TOTAL DISCOUNTS EVERY DAY | SOME STORES CHARGE | ALPHA BETA DISCOUNT PRICE

1st Quality • Grade AA • 1-Lb. Ctn.
ALPHA BETA BUTTER 81c Lb. Val. 79¢
14 OUNCE PACKAGE • 69c VALUE
ALPHA BETA SLICED ALL MEAT BOLOGNA 59¢
Double Discount IMPERIAL • 1-LB. CARTON DIET MARGARINE 43c 41¢
NEW! JUST HEAT & EAT OR ENJOY COLD • 2-LB. PKG. • 10 DELICIOUS PCS.
BANQUET FROZEN FRIED CHICKEN 1.89 $1.79
Double Discount 16 OZ. • FROZEN SAUSAGE OR HAMBURGER TOTINO'S PIZZA 89c 79¢
Double Discount FROZEN • UNBAKED BRIDGFORD BREAD 3-1-LB. LOAVES 59c 49¢
Double Discount 46 OUNCE CAN AEROWAX 1.45 $1.08
Double Discount 22 OZ. SPRAY CAN STA FLO STARCH 69c 51¢
Double Discount KLEENEX BOUTIQUE BOX OF 140 FACIAL TISSUES 29c 25¢
Double Discount PRINTED or ASSORTED GIANT ROLL • 170 SHEETS ZEE TOWELS 33c 25¢
Double Discount 4 OZ. DESSERT TOPPING DREAM WHIP 45c 41¢
Double Discount PACKAGE OF 50 GALA DINNER NAPKINS 29c 22¢
Double Discount KRAFT • 7 OUNCE JAR Marshmallow Creme 29c 25¢
Double Discount CUBBISONS • 13 OZ. PACKAGE REGULAR or CORN BREAD POULTRY DRESSING 59c 45¢
Double Discount 3 OZ. PKG. • All Varieties ROYAL GELATIN 10c 8¢
Double Discount CHOCOLATE, CHOCOLATE MALT OR VARIETY • 8 PAK INST. NUTRAMENT 89c 71¢
Double Discount BLUE BONNET • 1-LB. CARTON MARGARINE 29c 25¢
6½ OUNCE CAN • KIDNEY AND TUNA OR TUNA AND CHICKEN PETUNA CAT FOOD 13c 12¢
Double Discount • Chicken or Liver 15½ oz. Cans • REGULAR 1-LB. CANS FRISKIE DOG FOOD 17c 14¢

TOTAL DISCOUNTS EVERY DAY | SOME STORES CHARGE | ALPHA BETA DISCOUNT PRICE

HEBREW NATIONAL • 12-OZ. PACKAGE
Kosher Midget Salami 1.19 $1.13
Double Discount GOLDEN GROVE ½-GALLON Orange Juice Blend 79¢ SOME STORES CHARGE 95c
WILSON CERTIFIED • 1-LB. POLISH SAUSAGE 1.09 99¢
ALPHA BETA • 12 INCH (17-OZ.) CHEESE PIZZA 89c VALUE 81¢
12 INCH (20-OZ.) PEPPERONI PIZZA $1.19 Val. 1.08
ALPHA BETA • 95c-LB. VALUE WISCONSIN LONGHORN CHEDDAR CHEESE 83¢ lb
VAN DE KAMP • 8-OZ. • 1000 ISLAND SALAD DRESSING 39c 37¢
8-OZ. • BLEU CHEESE 49c 47¢
8-OZ. • ROQUEFORT 59c 56¢
Double Discount JOHNSTON APPLE PIE 69¢ FROZEN 9 INCH ALSO • CUSTARD • STRAWBERRY RHUBARB SOME STORES CHARGE 79c
ORE IDA • FROZEN • 12-OZ. PACKAGE Shoestring Potatoes 31c 28¢
MINUTE MAID • FROZEN • 6-OZ. CAN ORANGE JUICE 12-OUNCE CAN 31c 30¢ 61c 59c
BIRDSEYE • FROZEN • 9-OZ. PKG. Whole Green Beans 35c 31¢
½ GALLON • FAMILY PAK ALPHA BETA Ice Cream 69c VALUE 59¢
ALPHA BETA • FROZEN • 24-OZ. BAG Mixed Vegetables 45c VALUE 39¢

EASTER FAVORITES

GIVE A PERSONALIZED GIFT
Our Egg Decorator will write your child's name FREE on any chocolate egg you buy.
FREE DECORATION FRI. & SAT. 10 A.M. TO 6:30 P.M.

2-OUNCE CHOCOLATE EGG 39¢
4-OUNCE CHOCOLATE EGG 59¢
16-OUNCE FRUIT & NUT EGG 79¢

ALPHA BETA WILL ALSO FEATURE A COMPLETE LINE OF EASTER BASKETS and NOVELTIES
All prices, as is our policy, will be discounted.

YOUR CHOICE • LIGHT or DARK
Chocolate Covered CHERRIES
LUDENS • 12-OZ. PACKAGE
CELLAS 8 OZ. PACKAGE
WHILE STOCKS LAST
Double Discount SOME STORES CHARGE 59c 44¢

PLANTERS • 13-OZ. CAN MIXED NUTS SOME STORES CHARGE 89c 79¢
ALPHA BETA • 14-OZ. PKG. JELLY BEANS 39c Value 34¢
KRAFT Miniature Marshmallows 10½ OUNCE PACKAGE SOME STORES CHARGE 27c 19¢
QUEEN ANN CHOCOLATE MARSHMALLOW EGGS SOME STORES CHARGE 39c 33¢
JOLLY TIME • 20 OUNCE CAN WHITE OR YELLOW POPCORN SOME STORES CHARGE 45c 38¢

TOTAL DISCOUNTS EVERY DAY | SOME STORES CHARGE | ALPHA BETA DISCOUNT PRICE

1-LB. BOXES • DARK, LIGHT BROWN OR POWDER
C&H SUGAR 5-LB. BAG GRANULATED 18c 59c 17¢ 58c
Double Discount DUNCAN HINES CAKE MIXES ALL VARIETIES EXCEPT ANGEL FOOD 35¢ SOME STORES CHARGE 39c
ALPHA BETA'S OWN FINE QUALITY BAKERY at DISCOUNT PRICES!
Double Discount ALPHA BETA • PACKAGE OF 6 PLAIN OR SOUR DOUGH ENGLISH MUFFINS FORK-SPLIT 37c VALUE 29¢
ALPHA BETA HOT CROSS BUNS PACK OF 8 39¢ 43c VALUE
OCEAN SPRAY • 300 CAN STRAINED OR WHOLE CRANBERRY SAUCE 27c 25¢
UNCLE BEN'S • 6-OZ. PACKAGE CURRIED RICE 39c 35¢

WEBSTERS NEW TWENTIETH CENTURY DICTIONARY UNABRIDGED
SECTION 1—FREE

Welcome Check
THE EASY WAY TO CASH CHECKS . . . Apply for your new card now . . . IN ANY ALPHA BETA STORE.

CHROME • 24 INCHES HIGH
Double Discount COSCO STEP STOOLS
CUSHIONED SEAT AND BACK
ROOMY RUBBER-TREADED SWING AWAY STEPS
ENAMEL TRIM
STOCKS LIMITED
SOME STORES CHARGE $13.99
$8.88

WE RESERVE THE RIGHT TO REFUSE SALES TO COMMERCIAL DEALERS SALES TAX COLLECTED ON ALL TAXABLE ITEMS

R — THE PRICE LEADER TOO!

Double Discount
SAVE WITH ALPHA BETA'S 12,876 TOTAL DISCOUNTS
Save even more with Double Discounts
They mean extra savings for you. Made possible by special purchases with the cost reductions passed on to you. Look for them throughout the store.

Jobs Fair scheduled for summer

Members of the San Diego Junior Chamber of Commerce soon will be contacting businesses in the San Diego area on behalf of the Jobs Fair.

Jobs Fair is a community effort to obtain employment for disadvantaged youths aged 16 to 21, who presently are attending school.

Sid Gillman, general chairman of Jobs Fair, said junior chamber members will contact businessmen to inform them of a program on Jobs Fair to be held June 4 at the Civic Center.

It is important to find jobs for the summer for these youths, Gillman said. It is one way to keep the youths off the streets and prevent them from getting into trouble and causing disorders, he said.

"If we can make jobs available this summer, we can lick a problem before it ever becomes a problem," he said.

Squadron, Sea Belles list officers

At the San Diego Power Squadron's annual change of watch last Friday Robert G. Sharp was installed as commander.

Serving with Sharp will be Harold E. Sommers, executive officer; Alfred C. Buck, administrative officer; Kelly Driver, secretary, and Thomas J. Bevers Jr., treasurer. The executive board includes Paul Robison, James Kerr and John L. Bate.

At the same time, the Sea Belles, the women's auxiliary of the San Diego Power Squadron met and installed Mrs. Roland Skeete, skipper; Mrs. Paul C. Atwell first mate; Mrs. Art Le Barre, secretary; Mrs. William P. Sloan, treasurer; Mrs. Richard Epson, program chairman, and Mrs. Dorothy Searcy, decorations. Sailing race chairman is Miss Gale McClellan, and publicity chairman is Mrs. Carl J. Ackerman.

Aboard Halsey

Seaman Lawrence T. Lester, USN, son of Mr. and Mrs. Paul B. Lester of 4885 Cole St., and husband of the former Miss Juanita Kearns, all of Clairemont, participated in Operation Bell Jangle while serving aboard the guided missile cruiser USS Halsey. The third major Naval exercise off the coast of California this year, Bell Jangle was a fleet operation designed to emphasize the tactics needed in both Southeast Asian operations and Western Pacific deployments.

Training ends

Airman Robert L. Eller, brother of Richard D. Eller, 4441 Donlad Ave., Clairemont, has completed basic training at Lackland AFB, Tex. He has been assigned to Fort Benjamin Harrison, Ind., for training in the information field. He is a graduate of Madison High School.

CARMICHAEL

Lions' tourney previews play

The Western League Baseball Wars took a vacation this week in favor of the 19th annual Lions Tournament. Local teams were eliminated from Championship round action but not without a bitter fight in both limited and unlimited divisions. Kearny extended top seeded Crawford 10 innings before losing 6-5 in first round play, Madison was edged by Grossmont 3-2 and set the stage for the first of a series of Western League hoedowns n the consolation bracket.

Point Loma ripped Lincoln 6-3 in first round competition but was stopped in a ripsnorter 1-0 by El Cajon in their second game. Clairemont dropped one to Sweetwater 5-2 then came back in consolation with a 5-1 blasting of San Diego.

In limited play, Castle Park shaded La Jolla 3-2. The Vikes stayed alive by downing Marian 11-9. Both University and Mission Bay won opening round affairs. Uni ripped Granite Hills 11-7 before being eliminated by El Centro 8-7. Mission Bay bombed Bonita Vista 5-1, then lost a heart-breaker to St. Augustine 8-6.

Kearny faced Madison in first of consolation clashes between Western League schools. Kearny topped the Warhawks 4-1 on Steve Oswald's five hitter. Komet shortstop, Dennis Odom slashed a two-run single in the third inning to score Dennis McDonald and Eddie Evilsizor. Rick Hewett came in on Evilsizor's single. Larry Waters scored for the Komets in the fourth inning to close out the scoring but it proved to be enough.

The Hawks only scoring came in the third when Jerry Williams singled, went to second on a balk and came in on a pair of infield outs.

Clairemont gained the consolation quarter-finals and the right to meet Kearny on a brilliant one-hitter by Bill Bright. His Chieftain mates pounded a pair of Caver hurlers for 11 hits.

Western League action resumes on Tuesday with a full slate of games matching Kearny at Point Loma, La Jolla visiting University at Robb Field, and arch rivals Madison at Clairemont. Mission Bay plays a non-leaguer at Hilltop.

—JW—

NBA

Playoff clash no. 4 coming up

The stage is set for the San Diego Rockets to turn the tables on the Atlanta Hawks and sweep home court contests with a win tomorrow night at the Sports Arena. The Hawks jumped out to a 2-0 advantage by sweeping the first two games in Atlanta. The Rockets came from 17 down to shave Atlanta 104-97 in a wild one at the Sports Arena on Tuesday.

Rocket center, Elvin Big "E" Hayes, may have a secret weapon going for him. Says Hayes, "I had frogs legs, rice and coke for supper and we won. I'm going to eat the same thing before the game on Friday." Greater love hath no man.

—JW—

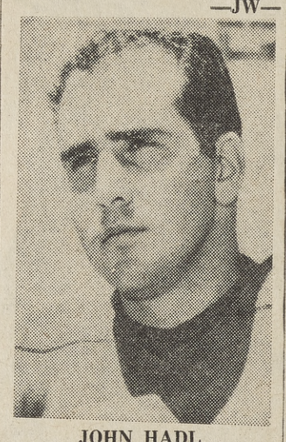

JOHN HADL
Back in fold.

FLASH

Hadl signs

Peace has come to the San Diego Chargers. Veteran quarterback John Hadl signed his 1969 contract with the club after playing out everything but a month extension of his previous contract. He had reached, it was retions for a new deal with club officials in negotiatons fo ra new deal with the team. Charger owner Gene Klein said Hadl was asking too much. Klein reported Hadl wanted a three year contract averaging some $55,000 per year and a $250,000 loan. The owner rejected the proposal and said Hadl could play elsewhere.

Enter Charger general manager, head coach and peace maker Sid Gillman. He resumed negotations with Hadl, pacified his boss and signed his quarterback. The announcement came yesterday.

"The Club and John are very pleased with the contract and everything else is behind us," smiled Gillman. "We can now start concentrating on football."

Everything is peaches and cream with the Chargers and their burly quarterback. Who won? Terms of the new contract were not disclosed.

—JW—

Padres introduced at BWA dinner, Monday

The first annual Baseball Writers dinner April 7 honoring the San Diego Padres also will reunite some of Flatbush's finest.

The Baseball Writers' Association of America, by coincidence, has lined up three natives of Brooklyn—singer Vic Damone, comedian Phil Foster, actor Chuck Connors—to entertain at the dinner in the International Room of the El Cortez Hotel.

The dinner will mark the first formal introduction in San Diego of all the new Padre players and officials.

The Padres open the National League season April 8 against Houston in San Diego Stadium.

Morrie (Mo) Siegel, prize winning sports columnist for the Washington Star, wll be master of ceremonies at the $20-a-plate dinner.

Today is the last day reservations can be made. Addess dinner requests to the Baseball Writers' Association of America, P. O. Box 297, San Diego 92112 or by calling Bob Williams or Rick Smith at 234-7111.

A limited number of tickets will be availabe at the door the night of the dinner.

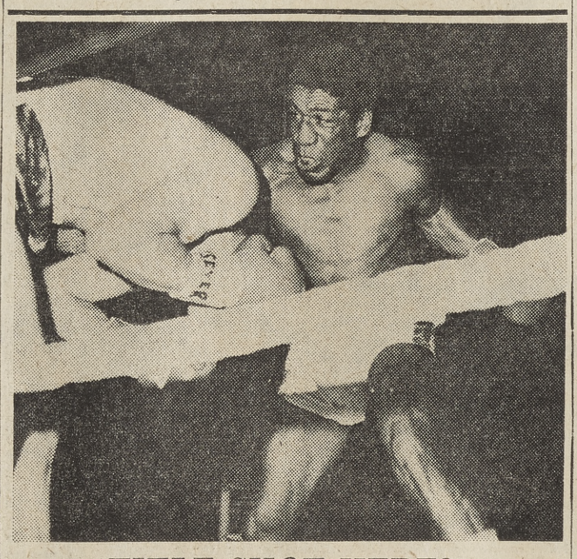

TITLE SHOT HERE?

Louis Rodriguez, (right) KO victor over Rafael Gutierrez Monday night at the Sports Arena, is hopeful of a middleweight title fight in San Diego this summer. Matchmaker Ernie Fuentes will journey to Italy to complete arrangements, if possible, with Bruno Amaduzzi, the middle king's manager. Champion Nino Benvenuti's appearances come high. He reportedly ignored a $150,000 offer for a Miami fight. Arena General Manager Les Land said the San Diego offer is in excess of that figure.

DEEP WATER SAILORS

Sailormen from as far away as the San Francisco Yacht Club will compete tomorrow and Saturday in the third annual California Lighting Circuit Regatta at the Mission Bay Yacht Club. Defending titlist Carl Eichenlaub (MBYC) expects strong competition from Warren Gross of San Diego YC and several others in the 20 boat field. Trophies are to be presented at a dinner-dance sponsored by the host club on Saturday evening.

Sun out, track fast, prep runners thrive

By RICHARD YEAGER
Sentinel Prep Writer

Good weather has finally come to keep Western League tracks dry and ready for tough workouts. The result: What started as a slow season has begun to come on. Seconds are dropping off as runners develop and competition is rough.

UPSETS HAVE BEEN hanging over top rated performers all season. Finally six major upsets hit last Friday. Madison's Richard Dobbins copped the 120 high hurdles away from Mission Bay's Vince Claypool. Claypool came back to drop Dobbins in the Hawk's favorite event, the 180 low hurdles. Larry Cornell of Kearny outsprinted his teammate Vince Breddell in the 100 yard dash. Carl Young, also of Kearny, defeated Jim Burns of Clairemont in the mile run. Bob Harper of Clairemont dealt Kearny's Charles Ledbetter his second loss in league competition. University's 440 yard relay team of Dean Rice, Ed Sikorski, Bob Griffin, and Sam Harran ran a :43.3 to beat Point Loma's crew.

With those upsets in mind, plus many more from other leagues, the San Diego Relay which start Saturday, should prove extremely interesting. Three of the six upset victors will have a chance to prove their stuff. Claypool will meet Dobbins in the 120 high hurdles. Cornell should buck up against Bredell in the 100, and University's 440 yard relay team will try to whip Point Loma's plus others.

THIS YEAR'S WESTERN League times in running events and distances in the field events should provide close competition as the League goes against all other leagues in San Diego.

In league action, Mission Bay dumped Madison 72-46. Jim Koudelka continued to lead in the league in the 100 by sprinting to a time of :10.-0. The 220 also was won by Koudelka in :22.9. This seems a little slow since Mark Rouleau of Madison has turned in a :22.0. Pat McCallon of the Warhawks took the 440 in :51.8. Dave Lee of Mission Bay needed only 2:00.3 in capturing the 880. Benny Martinez of the Bucs won the mile run with a time of 4:31.3 while Bruce Teel ran the 2-mile in 9:44.5 to win. Dobbins took the highs while Claypool won in the low hurdles. Bob Kilburn of Mission Bay jumped 20-4½ feet in the long jump to win.

KEARNY WHIPPED Clairemont 72-46. Cornell downed Breddell in the 100 in the time of :10.0 while Breddell came back with the fastest 220 yard dash this year in San Diego. He ran a :2.6. Eddie Ganeles of the Komets sprinted the 440 to win in :50.9. Young, of the Komets, took the mile in 4:38.2 while the Crief's Harper downed Ledbetter in the 2-mile with a 9:52.8. Bill Sharer of Clairemont won the 180 yard low hurdles in :20.3 and the Komet's Larry Bell jumped 20-5 feet to win the long jump.

Tom Amador of Point Loma won the 220 yard dash in :23.3 while the Pointer's distance men won 77-41 over University. Bob Williams of Point Loma won the 880 with a 2:02.4 and Bob Brenner took the mile in 4:35.4. University's 440 yard relay team took that relay in a time of :43.3.

Where will you be Tuesday night?

The big swingers will be at San Diego Stadium. That's the night history will be made in San Diego when the new Padres officially become members of the National League.

MAJOR LEAGUE BASEball comes to San Diego when the Padres open their 1969 season against the Houston Astros. Game time is 8 p.m.

The party shapes up as a big one. Miss Beatrice Kay, famed Broadway and movie star, will sing the National Anthem accompanied by the San Diego Naval Training Center band under the direction of Lt. W. B. King.

CAROL , S. SHANNON chairman of the Padre Board of directors, has accepted an invitation to throw out the first ball marking San Diego's arrival on the major

TICKETS FOR THE OPENing night celebration — and all future Padre home games —are now on sale at the Padre box office which is located in the San Diego Stadium near gate E. Tickets can also be obtained at all Metro Ticket Agencies and Highlander Men's Stores in San Diego County.

San Diego's big night is Tuesday, April 8. Where will you be?

WHL PLAYOFFS

Gulls-Bucks

The scene shifts to the San Diego International Sports Arena tonight in the best-of-seven Western Hockey League. Playoff seminfinals series between the San Diego Gulls and the Portland Buckaroos.

The Gulls and Buckaroos will meet at 8 p.m. in the second game of their Lester Patrick Cup Playoff series. The two teams opened play in Portland last night.

Game number three of the series will be at the Sports Arena Saturday night, with the fourth game slated for Portland's Memorial Coliseum on Sunday night.

In a move to "beef-up" the Gull attack, coach Max McNab has sent for Ross Perkins, who spent much of last season with the club. He spent this season with Detroit's Ft. Worth farm team in the Central League but was declared eligible for the Gulls playoff series when an injury to Ed Ehreverth reduced San Diego to nine men up front.

The husky, (5-10, 170), 22-year-old centerman will probably join the line with Len Ronson and Al Nicholson. Perkins had earlier been designated as the Gulls' no. 1 replacement in case of injury up front.

The Gulls and Buckaroos met in the seminfinals of last season's Lester Patrick Cup playoffs last spring, with Portland winning in overtime of the seventh and final game.

Len Ronson led the Gulls with seven points in last season's playoff series, while Fred Hilts had four goals to lead the Gulls.

All of this season's playoff games, home and road, will be broadcast on KSDO radio (1130), with Ron Oakes, "The Voice of the Gulls," doing the play-by-play. Following each of the home games, Oakes will conduct his post-game show from the Gulls' dressing room, with interviews and a statistical wrap-up of the game.

PRACTICE SPECIAL
LEASE A LANE
Sun. & Wed. 10 p.m. to 1 a.m.
Mon., Tue., Thurs. 11 p.m. to 1 a.m.
1.50 Hr.
PACIFIC BEACH BOWL
1840 GARNET 274-9663

JAY'S PETS & SUPPLIES
1439 Garnet, Pacific Beach 274-6550
BUNNIES & DUCKS
FOR EASTER

HEY JOE Nursery
FREE DELIVERY
UNIVERSITY CITY SHOPPING CENTER
3250 GOVERNOR DR. Phone 453-3632
Effective Thurs., Fri., Sat., Sun. — April 3 - 4 - 5 - 6

'UP YOUR GRASS!'
with "GREEN TURF"
DURING OUR
New Location SALE!
ORGANO GREENTURF FERTILIZER
ORGANO GREEN TURF
Regular $4.50
50 lb. Bag $3.49
ORGANO GREEN TURF
With Insecticide
Regular $5.50
50 lb. Bag $4.49
FREE FREE FREE
BAT MAN CAPES
FOR THE KIDS — WHILE 200 LAST!
• Natal Plum
• Raphiolepis
• Pink Hybrid Tea
• Golden Arborvitate
Regular 99c to $1.19 69¢ ea.
TREES
(Assort. Varieties)
Reg. $24.50 (15 Gal.)
While They Last $19.95 ea.
BEDDING PLANTS
REG. 59c 39c
3 FOR 99¢
Repeated by Popular Demand
AZALEAS
In Bloom
Reg. $1.29
NOW 69¢ gal.

DORMAN'S
Pressure-Fused
W-7 Retreads
Thousands of San Diegans wouldn't think of buying any other tire. Why? Dorman's W-7 retreads last as long as a quality new tire and carry the greatest guarantee ever put in writing: Dorman's will give you a brand new retread FREE if the tire fails for any reason, except repairable puncture or deliberate abuse, as long as there is still 1/16" of the tread left. How can you lose?
No Money Down
Up to One Year to Pay
$8.88
Blackwalls, all sizes. Exchange on recappable trade, plus 50¢ Fed. tax. Whitewalls, $10.88 ea.
DORMAN'S
*Open Friday 'til 9 pm
PACIFIC BEACH 980 GRAND AVE. 274-5420
*KEARNY MESA 3950 CONVOY 279-1141
SAN DIEGO 9th & "B" 233-7755

LEASE CHEVROLET BUY
Best After-Sale Service— ANYWHERE!
CHEVWAY
Chevrolet Dealers Leasing System
CLOSED-END LEASE
'69 Malibu Sport Coupe
V-8, Auto., Power Steering, Radio, Etc.
$71.27 PER MO.
Lease Where the Service Is!
CHEVROLET SELLS MORE TRUCKS BECAUSE . . . CHEVROLET BUILDS MORE INTO EVERY TRUCK!
1969 ½ TON STEPSIDE PICKUP
Heavy duty rear springs — gauges — heater
$2195
DELIVERED plus sales tax & license
NOW ON DISPLAY
'69 NOVA COUPE
$1995
DELIVERED plus sales tax & license
All units described are in stock and available for immediate delivery
La Jolla CHEVROLET
ONE-HALF BLOCK FROM ANTHONY'S —IN THE PLEASANT ZONE!
7821 FAY 454-4213
Putting You First! Keeps Us First . . .

Record Stakes up at Del Mar

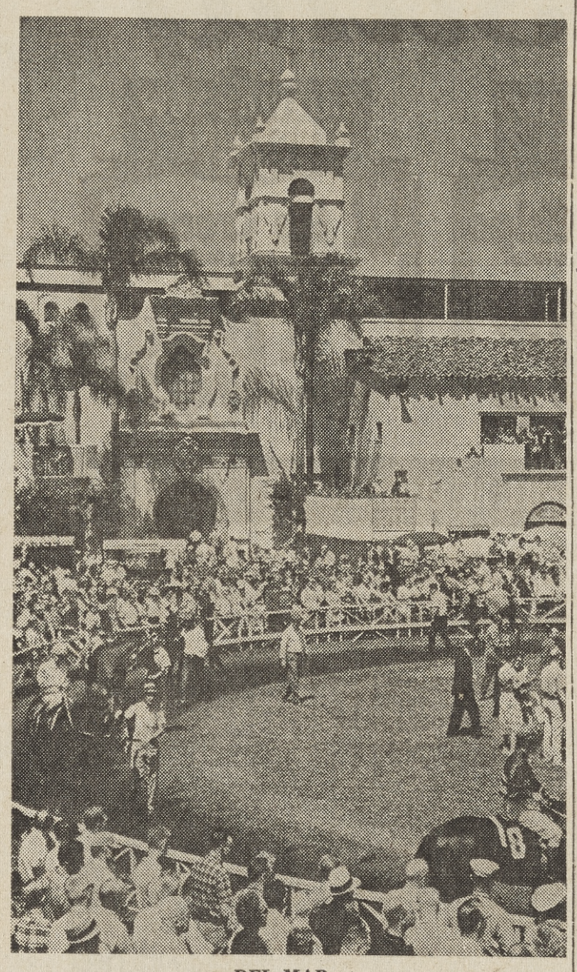

DEL MAR
"Where the surf meets . . ."

30th season opens with 200 'Cap

A record $340,000 in 19 stakes is expected to attract outstanding thoroughbreds to the 30th summer season of the Del Mar Turf Club, opening July 24, it was announced today by Donald B. Smith, president and general manager of the seaside course.

The rich and prestigious Del Mar Futurity, expected to gross $100,000, heads the lineup. It will be run for the 22nd time on closing day, Sept. 11. Five other stakes are on the program for 2-year-olds, among them the $60,000 gross Del Mar Debutante for the filly championship on Aug. 30.

An additional stake for fillies and mares has been added to the program. It will be the $7500 San Diego 200th Anniversary Handicap, honoring the birthplace of California, and set for opening day, July 24, at six furlongs.

Richest event for older horses at the 42-day meeting will be the 30th renewal of the $30,000 San Diego Handicap on Labor Day, Sept. 1. It will be remembered this event was won in 1968 by Rowan and Whitney's Quicken Tree, who equaled the mile and one-eighth world record of 1:46 2/5 in defeating a class-packed field.

Complete 1969 stakes program follows:

July 24—$7,500 San Diego 200th Anniv. Handicap, fillies & mares, 3 and up, 6 fur.
July 26—$15,000 Oceanside Handicap, 3-year-olds, 6 fur.
Aug. 1—$10,000 Junior Miss Stakes, fillies, 2-year-olds, 6 fur.
Aug. 2—$20,000 San Diego Handicap, 3 and up, 1 1/16 mi.
Aug. 6—$15,000 Del Mar Oaks, fillies, 3-year-olds, 1 1/8 miles (turf).
Aug. 9—$15,000 La Jolla Mile, 3-year-olds, 1 mile.
Aug. 12—$10,000 Graluation Stakes, colts and gled. 2-year-olds, 6 fur.
Aug. 13—$25,000 Ramona Handicap, fillies & mares, 3 and up, 1 1/8 miles
Aug. 16—$15,000 Bing Crosby Handicap, 3 and up, 6 fur.
Aug. 20—$10,000 C.T.B.A. Sales Stakes, Calif.-breds, 2-year-olds, 6 fur.
Aug. 22—$15,000 Cabrillo Handicap, 3 and up, 1 1/16 miles (turf).
Aug. 23—$25,000 Del Mar Derby, 3-year-olds, 1 1/8 miles.
Aug. 26—$7,500 Osunitas Stakes, fillies & mares, 3 and up, 7½ fur. (turf).
Aug. 27—$10,000 Futurity Trial, 2-year-olds, 6 fur.
Aug. 30—$25,000 Del Mar Debutante, fillies, 2-year-olds, 6 fur.
Sept. 1—$30,000 Del Mar Handicap, 3 and up, 1 1/8 miles.
Sept. 3—$15,000 Palomar Handicap, fillies & mares, 3 and up, 6 fur.
Sept. 6—$20,000 Escondido Handicap, 3 and up, 1 1/8 miles (torf).
Sept. 11—$50,000 Del Mar Futurity, 2-year-olds, 6 fur.

SENTINEL SPORTS

1969 Boat Show opens April 30 at Sports Arena

Area sportsmen will view recreational equipment from all over the United States during the second annual San Diego Boat, Sports & Travel Show which returns to the San Diego International Sports Arena, April 30 through May 4.

The five day show, returning for a second successful time, attracted near capacity crowds last year. The show, which is expected to feature sports equipment carrying a retail value of nearly $2 million, opens at 6 p.m. Wednesday, April 30 and continues daily from 12 to 10:30 p.m. through Sunday.

Show producer Edward Greenband said a complete line of 1969 boats exceeding $750,000 will be on display. More than 250 travel vehicles including campers, tent trailers, motor homes and other recreational equipment will be exhibited, he said.

Exciting entertainment including Joe Nappi, who dives from a height of 55 feet into a sponge cushion 2½ feet thick, and Bob Markworth, world champion archer and trick shot artist, highlight the show, according to Greenband.

Shorty Shortstop's Pre-Prep Results

"Hi. I wanted to tell all my friends that I'll be back with my Shosty Shortstop's Pse-Prep Results including all the Little, Pony and Colt league scores and schedules for the coming season. Reporting blanks are available at the North Shores Sentinel office. We'll run the nick-name of every team in every league with standings, scores and schedules. Sorry, we can't use the sponsors' name, but we will cover everything up to and including the All-Star games.

I hope all the kids in the Nortn Shores area have a bang-up year and have lots of fun playing baseball. Keep looking for me, I'll be here in a few weeks."

Your baseball buddy
Shorty Shortstop

SPORTSMAN'S CORNER

Local anglers lead

Two local fishermen made the winner's list on the opening day of the 23rd Annual San Diego Yellowtail Derby. Larry Ahern, a Morena St. florist when he's not fishing, won third place with a 24-pound yellowtail catch. Ahern's fishing prowess can't be attributed to just luck, because he also won a season's pass fishing in Seaforth Sportsfishing's derby last year. By an odd coincidence Harvy Hibi, also a regular on the sportfishers, won a season's pass in Mission Bay Islandia Sportfishing's derby last year and squeezed through to take a tenth place prize in the Yellowtail Derby. Hibi's yellowtail weighed in at 21-pounds, 13 ounces.

ALL OF THE OTHER prize winners in the Yellowtail Derby hauled their loot home to various parts of California including the grand prize winner, Richard P. Crockett of North Hollywood. Crockett landed a 24-pound, 14-ounce yellowtail winning first prize, a trip to Ketchikan, Alaska for two to participate in . . . what else . . . Ketchikan's Annual King Salmon Derby.

The 23rd Annual Yellowtail Derby sponsored by the San Diego Chamber of Commerce, Fisherman's Landing, Point Loma Sportfishers and H and M Landing, will feature two fish-off days June 20 and September 19. Fishermen who qualify for the fish-offs will have a chance to trade a yellow for an automobile, color TV and other valuable prizes. Weekly winners in the derby will also receive various awards in addition to qualifying for the big fish-off days.

IN ANSWER TO THE fishermen who have been inquiring about summer fishing derbies at Seaforth and Islandia Sportfishing Associations, at this date neither association has announced any plans for fishing contests.

It almost looks as though fish can read their press notices. Last week the ocean fishing picture was dismal, small barracuda and bonito about two pounds were the sum total of the catch report. Then Yellowtail broke loose at the Coronado Islands just in time for their own derby and the La Jolla Kelp and Point Loma fishing grounds began to stir with larger barracuda and bonito along with some barndoor halibut catches. Dave Anderson, manager of Islandia Sportfishing, stated that clear water and a 63 degree water temperature should improve ocean fishing. Monday morning's run out of Islandia was an indication of better fishing, a good count of bonito four-pounds or better and log barracuda.

LAKE FISHING: Lower Otay best for trophy bass, fish hitting plastic worms. Trout fishing excellent at Murray and Miramar reservoirs. Jennings reservoir also reports good trout action and Lake Wohlford offers the best variety, bass, catfish and crappie.

Grants
KNOWN FOR VALUES

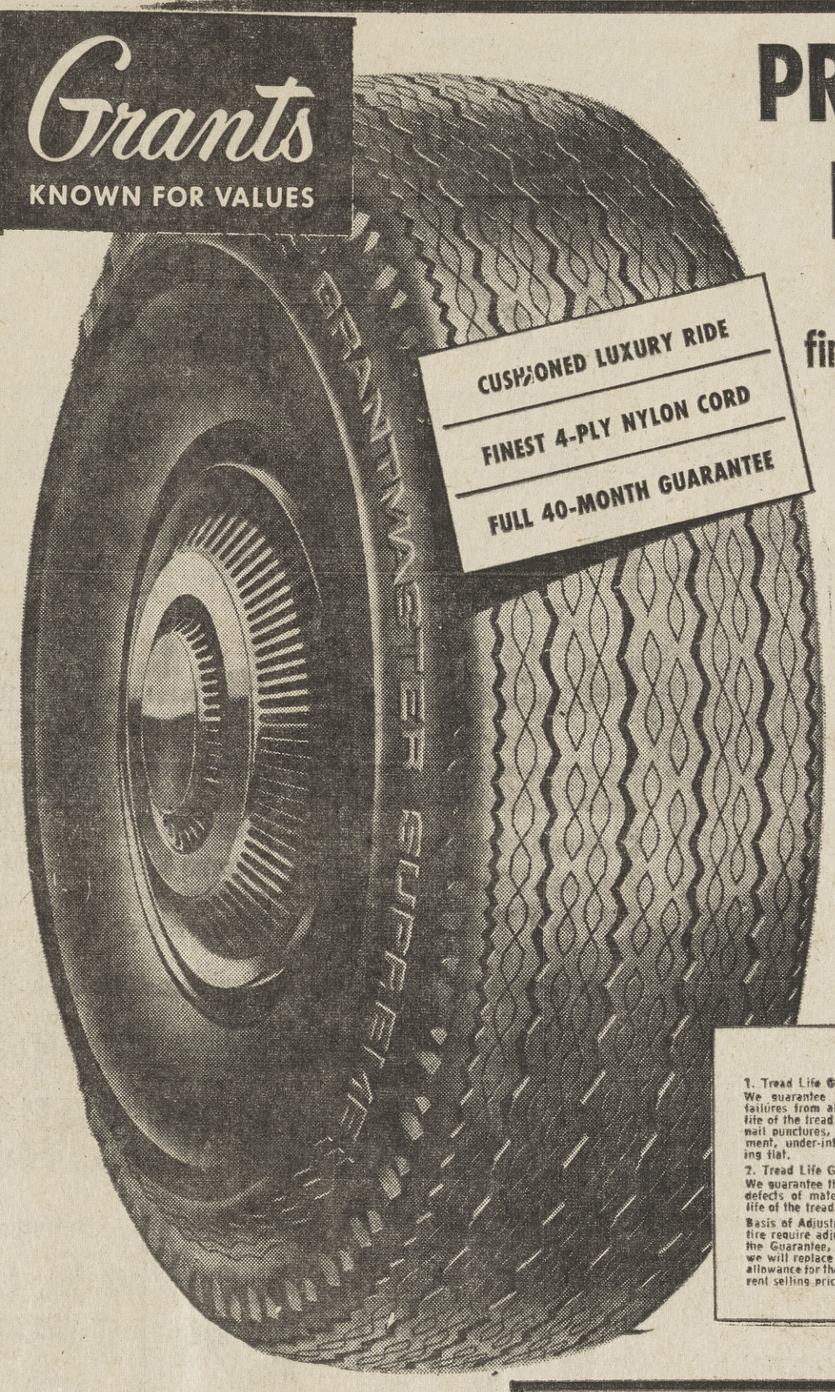

PRE-STRETCHED NYLON CORD

Grantmaster Supreme—Our finest Tire—40-month guarantee

735-14 Tuebless Black 19.97 plus 2.06 F.E.T.

Grant Master Supremes

TUBELESS BLACK	Reg.	Sale	F.E.T.
775-14	$23.99	$21.97	2.19
8.25-14	$25.99	$23.97	2.35
TUBELESS WHITE			
735-14	$24.99	$22.97	2.06
775-14	$26.99	$24.97	2.19
825-14	$28.99	$26.97	2.35
775-15	$25.99	$23.97	2.21
815-15	$27.99	$25.97	2.36

• FREE MOUNTING
• TRADE-IN NOT REQUIRED
• FREE LIFETIME ROTATION WITH PURCHASE OF 4 TIRES

GRANTMASTER TIRE GUARANTEE

1. Tread Life Guarantee Against Road Hazards
We guarantee all Grantmaster tires against failures from all normal road hazards for the life of the tread with the exception of: ordinary nail punctures, fire, theft, front-end mis-alignment, under-inflation, over-inflation and running flat.

2. Tread Life Guarantee Against Defects
We guarantee the Grantmaster tires against all defects of material and workmanship, for the life of the tread.

Basis of Adjustment: Should your Grantmaster tire require adjustment under Section 1 or 2 of the Guarantee, please return it to Grants and we will replace it by giving you a proportionate allowance for the unused tread, based on the current selling price, including Federal Excise Tax.

3. Guaranteed Against Tread Wear
The original tread is guaranteed not to wear out for the number of months designated. If tread wears out during this period, the tire should be returned to Grants and we will replace it, charging the current regular selling price plus Federal Excise Tax less the following percentage allowance toward the purchase of a new tire.

Tire Guarantee	Allowance
18-27 Months	10%
28-40 Months	25%

This guarantee covers tires in passenger car service only. Passenger car tires used in commercial service reduce the guarantee period by 50%.

Grants-own deluxe
Auto Air Conditioner

Adds to driving safety by making you more comfortable, more at ease. Keeps out dirt, dust and pollen. Dehumidifies as it cools. Keeps clothes neat. Has multiple cooling levels and adjustable louvres direct air flow.

INSTALLATION ARRANGED
REGULAR $199.95
(Most American Cars)

Grantmaster 480 matches performance with batteries costing far more

This is our finest battery, constructed to meet the severest passenger car use and winter driving. GM480-24,60,29N,22F.

REGULAR $22.99
SALE 18.47
No Money Down
Low Monthly Terms

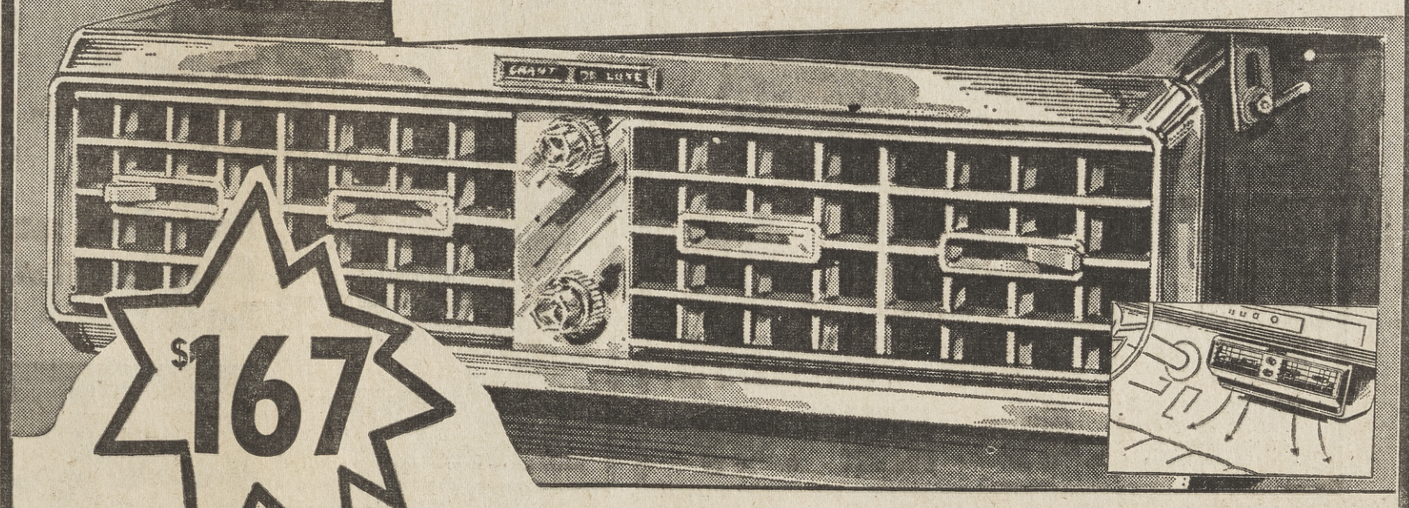

NO MONEY DOWN — LOW MONTHLY TERMS

Apr. 3, 4, 5 CLIP COUPON & BRING TO GRANTS
with this COUPON
AUTOMATIC TRANSMISSION FLUID 4 Qts. $1.00
Regular 39c Qt.
Limit 8 Quarts

Apr. 3, 4, 5 CLIP COUPON & BRING TO GRANTS
With Coupon
Regular OIL 5 Qts $1.00
20/30 Grade
Regular 29c Quart
Limit 10 Quarts

Apr. 3, 4, 5 CLIP COUPON & BRING TO GRANTS
with this COUPON
DELUXE SHOCK Absorbers $3.87
Free Installation with purchase of 4
Regular $4.99
Limit 4

DO YOU HAVE A GRANTS CREDIT ACCOUNT? SAVE TODAY THE GRANTS CREDIT WAY

Grants KNOWN FOR VALUES...COAST TO COAST

BALBOA AT GENESEE
PHONE 278-4640
Auto Center Daily 9 - 7, Sat. 9 - 5:30
BALBOA MESA SHOPPING CENTER

Depend on Safeway For U.S.D.A. Choice Beef — SAFEWAY — Depend on Safeway For FRIENDLY SERVICE — SAFEWAY — Depend on Safeway For FINEST PRODUCE — SAFEWAY — Depend on Safeway For Low Everyday PRICES! — SAFEWAY — Depend on Safeway For Advertised SPECIALS — SAFEWAY — Depend on Safeway For HUGE VARIETY

Happy Easter Feasting

SAFEWAY LOW DISCOUNT PRICE! — SUPER SAVER — **Jell-well** Assorted Fruit Flavored Gelatins — 3-oz. pkg. (Why Pay 9c?) **7¢**

SAFEWAY LOW DISCOUNT PRICE! — SUPER SAVER — **Soft Drinks** Cragmont—Low Cal or Regular — quart bottle (Why Pay 6/$1.00 Plus Deposits) **12¢**

SAFEWAY LOW DISCOUNT PRICE! — SUPER SAVER — **Potato Chips** Party Pride—Regular Or For Dips — 10½-oz. pkg. (Why Pay 59c?) **49¢**

SAFEWAY LOW DISCOUNT PRICE! — SUPER SAVER — **Ice Cream** Cotillion Catering Quality Assorted — half gallon (Why Pay 75c?) **69¢**

HOLIDAY WINES

Chateau La Salle	Christian Bros. Fifth	$1.59 Why Pay More?	Vin Rose Wine	Almaden Mt. Wine Fifth	$1.65 Why Pay More?
Chablis	Paul Masson Fifth	$1.50 Why Pay More?	Burgundy	Paul Masson Fifth	$1.50 Why Pay More?

HOLIDAY DAIRY FOODS

Sour Cream	Lucerne—For Potatoes, Dips	pint carton 49¢ Why Pay More?	Lucerne Butter	First Quality	1-lb. carton 85¢ Why Pay More?
Cookies	Pillsbury Asst.	48¢ Why Pay 49¢?	Slaw	Lucerne Fresh Cole	pt. ctn. 33¢ Why Pay 35¢?
Topping	Lucerne Dairy	7-oz. can 45¢ Why Pay 49¢?	Cream	Lucerne Sour	½-pt. ctn. 27¢ Why Pay More?

SAFEWAY WILL BE CLOSED EASTER SUNDAY

So that our employees may have the opportunity to observe Easter with their families, your Safeway store will not be open for business next Sunday. Your cooperation in planning to complete your food shopping ahead of Easter will be most appreciated. We hope that your family, too, enjoys a happy holiday.

Boneless-Fully Cooked CANNED HAMS

Have you applied for your new check cashing card? ☑

PRICES EFFECTIVE AT SAFEWAY'S DISCOUNT STORES IN SAN DIEGO COUNTY (Not Safeway Jr.)

• Dubuque • Hormel • Swift • Luer's	• Swift • Luer's	Dubuque
5-lb. Can	8-lb. Can	9-lb. Can
$3.99 each	$5.99 each	$6.98 each

SAFEWAY LOW DISCOUNT PRICE! — SUPER SAVER — **Cake Mixes** Duncan Hines Layer—Popular Favorites — 19-oz. pkg. (Why Pay 40c?) **35¢**

SAFEWAY LOW DISCOUNT PRICE! — SUPER SAVER — **Bisquick** Betty Crocker "12-In-1" Mixture — 40-oz. pkg. (Why Pay 49c?) **44¢**

GUARANTEE

If ever a purchase of Safeway Meat fails to please for any reason whatsoever, just tell us. We will refund your money promptly, courteously. There's no need to return the meat.

Leg Of Lamb	Milk Fed Spring Lamb	lb.	98¢
Lamb Chops	Shoulder Cuts—Genuine Fresh American Lamb	lb.	98¢
Small Loin Chops	Milk Fed Spring Lamb	lb.	$1.69
Fresh Oysters	Captain's Choice—For Poultry Stuffing	10-oz. jar	89¢
Perch Fillets	Captain's Choice—Broil & Serve With Sauce	lb.	59¢
Gourmet Shrimp	Captain's Choice	1-lb. pkg.	$1.49
Link Sausage	Farmer John Or Luer Skinless Pork	8-oz. pkg.	29¢
Link Sausage	Jones' Pork-Lean, Tender Meaty Pork	lb.	99¢
Hormel Kolbasa	Seasoned Pork Polish Sausage	12-oz. pkg.	79¢
Rath Bacon	Sliced—First Quality Savory Hickory Smoked	1-lb. pkg.	67¢
Sliced Bacon	Oscar Mayer—First Quality—Savory Taste!	1-lb. pkg.	69¢
Sliced Bacon	Oscar Mayer—Thin Sliced—Savory—Smoked	1-lb. pkg.	89¢
Pork Steaks	Fresh Lean Butt Cuts Eastern Grain-Fed Pork	lb.	69¢
Pork Picnics	Fresh Pork Roast—Cut From Tender Meaty Pork	lb.	49¢
Veal Shoulder Chops		lb.	69¢
Veal Steaks	Full Cut Sirloin—Lean, Tender & Meaty	lb.	99¢
Fresh Oxtails	For Soup or Stew Always Flavor-Rich!	lb.	49¢
Beef Liver	Sliced Or In Piece Fry With Bacon Or Onions	lb.	63¢

FROZEN FOOD SALE!

Sara Lee Fresh-Frozen Quality **Cakes & Rolls**

- Butter Pecan Coffee Cake
- Caramel Pecan Roll
- Apple Danish Cake
- Cheese Cake • Blueberry Cheese Cake

Your Choice each **79¢**

Orange Juice	Bel-air Concentrated-A Flavor Favorite From Florida!	12-oz. can	51¢
Lucerne Sherbet	Assorted Flavors An Ideal Dessert!	quart carton	39¢
White Bread	Bridgford Old Fashioned Taste In Every Slice, 16-oz. Loaf	pkg. of 3 each	53¢
Broccoli	Spears With Cream Sauce Just Heat & Serve	10-oz. pkg.	33¢
Brussels	Sprouts Rich And Full Flavored Lil' Cabbages	8-oz. pkg.	33¢

Boneless—Fully Cooked GOURMET HAMS

Morrell	Dutch Oven Whole or Half	lb.	$1.29
Wilson	Festival Hams Whole or Half	lb.	$1.39
Dubuque	Royal Buffet Half Hams	lb.	$1.39
Hormel	Cure 81 Whole or Half	lb.	$1.49
Armour	Gold Nugget Half Hams	lb.	$1.49

Farmer John or Luer Brands COOKED HAMS

Shank Portion	Full ½ of Ham	lb.	49¢
Butt Portion	Full ½ of Ham	lb.	59¢
Shank Half Ham	No Center Slices Removed	lb.	59¢
Butt Half Ham	No Center Slices Removed	lb.	69¢
Center Ham Slices		lb.	$1.19

YOUNG TURKEYS

LOW MEAT PRICES

Game Hens Manor House—Cornish Plump, Tender And Meaty—20 to 22 ozs. each **89¢**

HENS Manor House, Norbest or Californian lb. **39¢**

FRESH YOUNG TURKEYS

MIDGETS 4 To 8-Lb. Average Weight Safeway Guaranteed To Please lb. **49¢**

HENS Young And Tender 10-12 Lb. Average. lb. **49¢**

SAVE ON FRESH PRODUCE

DISCOUNT PRICES EVERY DAY

You always get the best and freshest produce at your Safeway Discount Store. And it's priced as low as the market allows. Our buyers are stationed in every important producing area. They buy the best and rush it here. We sell it at discount prices *every* day.

SUPER SAVER

Coconut Chip	Fiddle Faddle	7-oz. size	36¢	Lucerne	Instant Breakfast	6 Env. pack	59¢
Toast 'Ems	Delicious In Taste!	each	45¢	Pineapple	Laiani Sliced	14-oz. can	24¢
French Fries	Granny Goose	each	19¢	Cottage Cheese	Lucerne	pint carton	31¢
				Flour	Kitchen Craft	5-lb. bag	55¢

now on sale . . . New Color FOR YOUR Kitchen! Hawthorn PORCELAIN FINISHED COOKWARE • fade proof • stain resistant • heat proof • dishwasher safe

Genuine Porcelain ON ALUMINUM

THIS WEEK'S FEATURE: Open Skillet $3.49

COMPLETE WITH NEW SCRATCH-RESISTANT TEFLON® INTERIORS

Bravo Wax	Floors Glisten! Makes Your	48-oz. size	$1.58
Glory Spray	Foam—For Cleaner Rugs!	24-oz. size	$1.68
Favor	Enhances Your Furniture With Lemon Oil—	1-oz. size	72¢

HOLIDAY BAKERY

Brown & Serve	Rolls	pkg. of 12	35¢ Why Pay More?
Hot X Buns	Freshly Baked	pkg. of 6	39¢ Why Pay More?
Coffee Cakes	Popular Favorites	each	29¢ Why Pay More?
Muffin Bread	Fresh Baked	16-oz. loaf	29¢ Why Pay More?
Bread	Soft Twist 16-oz. loaf	25¢ Why Pay More?	Rolls Skylark Cinnamon pkg. of 8 29¢ Why Pay More?

HOLIDAY SPICES

Pure Vanilla	Crown Colony	2-oz. bottle	43¢ Why Pay 45¢?				
Cinnamon	Crown Colony	Why Pay 41¢?	36¢ Why Pay More?	Cloves	Crown Colony Whole	1¼-oz.	19¢ Why Pay 29¢?
Food Color Kit	Crown Colony	4-oz. kit	37¢ Why Pay 43¢?				

Large AA Eggs

Cream O' the Crop Rushed From Nearby Egg Ranches To Your Safeway dozen carton **56¢**

Aluminum Foil

Reynolds Heavy Duty 12"x25' Roll **59¢**

Mixed Nuts

Bell Brand Useful In So Many Dishes! pkg. **85¢**

Canned Yams

Dixie Dandy 29-oz. can **31¢**

Mayonnaise

NuMade Made With Fresh Whole Eggs Quart Jar **47¢**

C & H Sugar

Brown Or Powdered pure cane 1-lb. pkg. **17¢**

EASTER LILIES

An Ideal Easter Gift! Large Plants 5 to 7-Blooms each **$1.79** While Supplies Last!

Foil Wrapped-Traditional Plants For Easter Are Now At Your Safeway! Buy One For Your Sweetheart Or One For Your Wife!

Mums Foil Wrapped—6-Inch Pot. Luxurious Plants For Indoors Or Outdoors. Lovely Assorted Colors. each **$2.29**

Bananas Cabanas Fancy Quality. Firm And Golden Ripe—Ideal For Snack Time And Lunch Boxes lb. **10¢**

Avocados Large Size Fuerte. Nutritious And Delicious. Serve On Half-Shell-Umm-Good! each **19¢**

Carrots Packaged Fresh Daily! Rich In Vitamin A And Other Essential Minerals. Crunchy Good! 3-lb. pkg. **29¢**

Tulips And Many Other Flowering Plants Available At Most Safeway While Supplies Last.

These Prices And Items Effective At All Of Our San Diego Safeway Discount Stores. (Not Downtown Safeway Jr.)

Boneless Roast

Rolled And Tied Flavorful And Tender Beef Chuck—USDA Choice Grade lb. **83¢**

Beef Rib Roast

Standing Large End USDA Choice Grade Beef Safeway Aged & Trimmed lb. **79¢**

Beef Round Steak

Center Cut Bone-In USDA Choice Beef lb. **89¢**

T-Bone Steak

USDA Choice Grade Beef Safeway Fully Aged For Flavor—And Fully Trimmed To Save Money! lb. **$1.19**

Farmer John Bacon

Sliced Lean, Tasty And Tender 1-lb. pkg. **59¢**

Sliced Bacon

Savory-Smoked Choice Of—Miss Iowa Or Iowa Farms Brands 1-lb. pkg. **58¢**

SAFEWAY

SAVE MONEY EVERY DAY AT SAFEWAY DISCOUNT

Society-Clubs

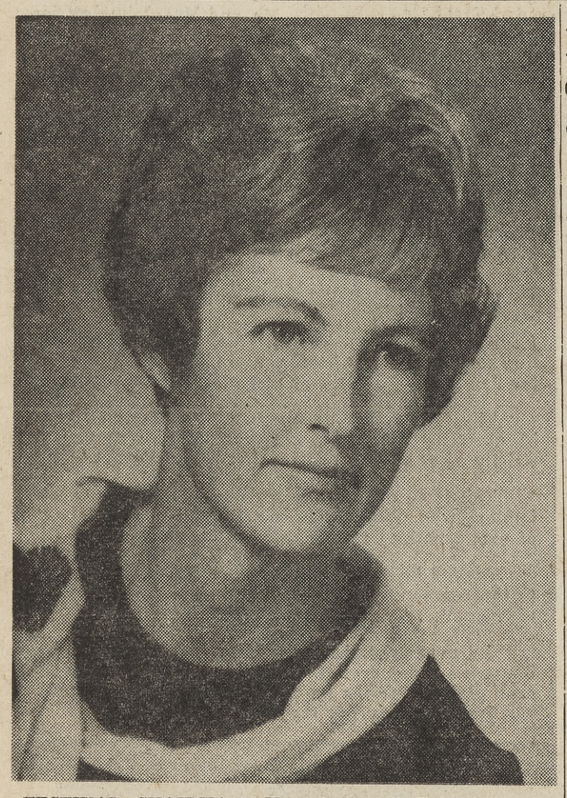

FESTIVAL CHAIRMAN—Mrs. Robert J. Truesdale of Point Loma has been announced as general chairman of the 20th National Shakespeare Festival which opens June 10 through Sept. 14. The festival will feature "Julius Caesar," "A Comedy of Errors" and "Macbeth" on the main stage of the Old Globe Theatre in Balboa Park.

Mrs. Truesdale is festival chairman

Mrs. Robert J. Truesdale of Point Loma has been announced as general chairman of the 20th National Shakespeare Festival to begin June 10 and continue through Sept. 14.

Mrs. Ernest E. Pund Jr. of La Jolla, president of the Globe Guilders, made the announcement.

The Shakespearean Festival will coordinate with San Diego's 200th anniversary presenting "Julius Caesar" on June 10, "A Comedy of Errors" June 13 and "Macbeth" July 10. All three plays will be featured in repertory on the Main Stage of the Old Globe Theatre in Balboa Park.

Co-chairman of the festival is Mrs. John L. Roche of Point Loma. Serving as advisor to the committee is last year's general chairman Mrs. Charles W. Froehlich Jr. of Point Loma.

Mrs. Truesdale was born in Coronado and attended the University of Houston. Her musical interests and activities have continued since college and she is currently a student of the piano and a vocal participant, accompanist and member of the Point Loma Methodist Church.

Her interest in Shakespeare developed as a result of attending past performances of the National Shakespeare Festival.

She is the mother of three children, Tom, 10, Chris, 9 and Ken, 3. She has been a water safety instructor with the Red Cross in the backyard swim program.

Mrs. Roche was graduated from the University of Illinois and has been a San Diego resident 15 years. She is active in the San Diego Speech and Hearing Center Auxiliary, the San Diego Bar Auxiliary and the Dana Unit of the Children's Hospital and Health Center Auxiliary.

She is private collections chairman for the antique exhibit scheduled for July 18-23 in the House of Hospitality in Balboa Park.

Point Loma committee members are Mmes. Robert Moore, William T. Stephens Jr., Dayton Brown, Viola I. Jank, Henry M. Hedges, James J. Kelly, J. Richard Eby, George R. Turner, Carroll T. White and Dr. Gail Burnett.

Other committee members are Mmes. Paul F. Dugan, Louis J. Garner, James Batson, Thomas B. Grady, Robert B. Fehlman, B. D. Bouldin, John N. Wageman, Gilbert A. Rohlf, Charles E. Perkins, William E. Johns, Robert E. Stevens and Gene R. Golliet.

Men were created wonders —then Mother Nature stepped in and created women who "work" wonders.

Retarded children to get proceeds

Mrs. Wesley H. Stephenson of Pacific Beach has been appointed chairman of the third annual Birthday Ball presented by the Barat Auxiliary of the St. Madeleine Sophie's Preschool Training Center for Retarded Children in El Cajon.

The ball is scheduled for 7 p.m. April 12 in the Mission Bay Room of the Bahia Hotel. Dinner will be served at 8 p.m.

Those assisting Mrs. Stephenson include Mmes. Thomas Lauerman, Thomas Holmes, H. Wayne Carter, Robert Tucker, Lester Fraenzel, Leon Crerco, Richard D. Wade, James Lawson and Kenneth Shaw.

Also helping will be Mmes. Gary Rozell, Edmund Heibing, Donald Smith, Edward Pesely and Joseph Madruga.

Reservations may be made with Mrs. Michael Ferrantelli or Mrs. Peter Ferrantelli.

Mrs. Stephenson was born in Seattle, Wash., and was raised in San Diego. She was graduated from Hoover High School and Immaculate Heart College in Los Angeles. Her husband is employed with Ryan Aeronautics.

She is the mother of five children, John, Robert, Michael, Maureen and Colleen.

The center is a day-school

Mrs. Wesley Stephenson . . . chairman

for trainable and educable retarded children from ages three to nine. It provides a developmental training and education program in preparation for public school special education programs.

"MIMI" WANTS TO HELP—"Mimi" expressed her interest in helping members of the Committee of 100 plan a cocktail party to honor board members and others who have helped the committee with its various projects. With Mimi are (from left) Mrs. John D. Pyle, Mrs. Thomas J. Pike and Mrs. Frank Evenson, all of Point Loma. The cocktail party was held Thursday in the Evenson home. Sentinel staff photo by John Wirges.

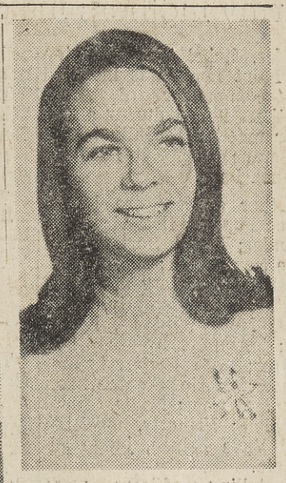

BRIDE-ELECT — The engagement of Suzanne Gregg, to Bill Coplin of Fort Worth, Texas, has been announced by her parents, Mr. and Mrs. Al Gregg of Fort Worth, formerly of Clairemont. His parents are Mr. and Mrs. Dean Coplin of Fort Worth. Miss Gregg and her fiance attended the University of Texas at Arlington. She is affiliated with Beta Sigma Phi sorority. A July 31 wedding has been planned.

Bishop's commentator to be Marge Champion

Marge Champion, half of the famous Marge and Gower Champion dance team of the 1940's and 1950's will be guest commentator at The Bishop's School 12th annual Garden Party and Fashion Show at 2 p.m. April 25 at the school.

Mrs. Harry Lee Smith of La Jolla, chairman, made the announcement.

The fashion show, "Elegance in Motion," will be presented by the Mothers' Council of The Bishop's School on the terrace adjoining the school's new Ellen Browning Scripps Hall.

A pre-show luncheon will be held at 12:30 p.m. in the hall.

Admission to the luncheon and show is $10. Admission is $5 for the fashion show alone. Mrs. James R. Murray may be contacted for tickets at 453-4454.

Since her retirement, Mrs. Champion has done a 90-minute special for the Mark Taper Forum at the Los Angeles Music Center and for National Educational Television. She has played at the La Jolla Playhouse in "The Great Sebastians" and "Invitation to a March."

MARGE CHAMPION . . . commentator

Her outside home interests include being a member of the board of the Center Theater Group, the Junior Board of Motion Picture and Television Relief Fund and teaching dance in deprived neighborhood groups.

She has spent much of her time off stage raising the Champions' two sons, Gregg, 12, and Blake, 7. Her husband is now directing musicals.

Miss Champion's movie credits include "Showboat," "Lovely to Look At," "Everything I Have Is Yours," "Give A Girl A Break" and "Jupiter's Darling" for Metro-Goldwyn-Mayer and "Three For the Show" for Columbia Pictures.

Like to cook? go to lunch

California Western University Women will hear Mrs. June Crosby, author of the syndicated newspaper column, "I Didn't Want to Cook But . . ." at its luncheon meeting scheduled for Tuesday in the home of Mrs. Walter E. Magnuson of La Jolla.

The luncheon will be a "Tasting Bee" with members contributing dishes made from their favorite recipies to be published in a cookbook by CWU Women.

Mrs. Lloyd C. Swortwood will lead the meeting. Mrs. Arthur Anderson and Mrs. Nelson Carter will assist her.

The luncheon will be served at tables around the Magnusons' swimming pool.

Mrs. Crosby is also the author of a new cookbook, "Serve it Cold!" to be published by Doubleday in May. She is the wife of bandleader Bob Crosby, the mother of five children and has four grandchildren.

TURQUOISE BEAUTY SALON
841 Turquoise
Announces the addition of Margo Siegel to its staff.
Open Saturdays Starting Apr. 5
488-0388

Don's Jewelry & Handbags
959 Garnet, Pacific Beach
Spring Handbag Collection
Come in and Preview Beautiful and Unusual New Styles & Colors, 2.98 up

Veronica's Hairstyling
1039 GARNET Phone 488-6238
Announce a New Operator is now affiliated with our shop.
★CONNIE STASNY
Regular Operators:
Kathy Cavigliano and Veronica Blake

MAZE
1886 Garnet
AT LAMONT
Pacific Beach
CHEVRON DEALER
Chevron
273-1661
MECHANIC ON DUTY
PRE SEASON TIRE Sale!

VALUES CORNET VARIETY
IT'S TIME TO SAVE
PLASTIC WARE SPECIALS
DISH PAN
15 QUART SIZE
14½" x 12" x 7½" high
Assorted Colors
REG. 99c SPECIAL 77c
HOUSEHOLD SPONGES
BONUS BAG
Assorted sizes for tile, dishes, boats, woodwork
59c VALUE SPECIAL 38c
WASTE BASKET
42 QUART SIZE
16" x 11" x 20" High
Assorted Colors
REG. 1.98 SPECIAL $1.33
WASTE BASKET
17 QUART SIZE
13½" x 9½" x 13¼" High
Assorted Colors
REG. 1.19 SPECIAL 87c
PAINT SPECIALS
"TENROC" INTERIOR - EXTERIOR VINYL LATEX
White only, for Stucco, Cement, Brick, Etc.
REG. 2.88 SPECIAL GALLON $1.88
"GOLDEN CROWN" SPRAY ENAMEL
Assorted Colors
13 oz. Can
REG. 98c SPECIAL 68c
4864 NEWPORT AVE., OCEAN BEACH
SPECIALS AT OCEAN BEACH STORE ONLY
OPEN EASTER SUNDAY 10 A.M. To 5 P.M.
OPEN EVENINGS AND SUNDAYS
OPEN EASTER SUNDAY 10 A.M. To 5 P.M.
VALUES CORNET VARIETY

ELM'S
OUR 33rd YEAR
BLUE Levi's
The original cowboy jeans—the world's most copied pants. World's toughest denim, reinforced with copper rivets and stitched to stay. Pre-Shrunk or Shrink-to-Fit. A new pair free if they rip.
USE ELM'S REVOLVING CHARGE PLAN
Also Master Charge or BankAmericard
ELM'S 4985 NEWPORT AVE. Ocean Beach
OPEN MONDAY AND FRIDAY EVENINGS 'TIL 9 P.M.
• Oceanside • Carlsbad • Ocean Beach
• Escondido • El Cajon

Army mothers install leaders

Mrs. Mabel Weatherington of Point Loma was installed as commander of Army Mothers Post 1 during a regular meeting recently in the Veterans Memorial Hall in Balboa Park.

Other officers are Mmes. Alice Funnell, first vice commander; Mabel Hart, second vice commander; Mabel Leaf, financial secretary and adjutant; Helen Hamerly, adjutant; Mary Williams, historian; Ann Edwards, flag bearer; Rose Foster, banner bearer; Marie Gleason, sergeant at arms; Nellie Green, chaplain; Hamerly, musician and Viola Esham, judge advocate.

Installing officers were past commanders Mrs. Funnell, Mrs. Esham and Mrs. Hamerly.

The women voted to contribute funds to the Day Center and Vietnam pacs.

The group will give candy and a turkey to the Day Center at Thanksgiving.

Refreshments were served from a tea table prepared by Mrs. Esham and Mrs. Funnell.

board meets

The executive board of the Clairemont Woman's Club met recently in the home of Mrs. Robert Pavey of La Jolla.

Mrs. Robert Curtiss was co-hostess at the meeting.

It was announced that the annual convention of the Palomar District, California Federation of Woman's Clubs, will be held at the Bahia Hotel April 15. Mrs. Michael Juditz is in charge of the reception which will precede the awards banquet.

Officers for the coming year were elected at the general meeting of the club Wednesday at 7:30 in the South Clairemont Community Center.

SLIM GYM

276-8850

Richard A. Mills Co., Inc.
Insurance
Commercial and Personal Programs Designed
P.S. Personal Service
408 Nutmeg at Fourth Ave.
San Diego, California
Telephone: 298-7771

Jarman SHOES FOR MEN

19.95
Join the Style leaders in Jarman's Buckle Boot
The buckle boot is the "in" shoe of the year. Here's a Jarman version that gets along handsomely with your casual outfits and with your not-so-dressy business clothes as well. You'll appreciate its debonair appearance and snug comfort. Join the style leaders—come in for a try-on.
Black Borwn

Take the fashion route in MISS AMERICA shoes

Travel the shady side of spring and summer in a Miss America cut-out. A cool companion in
white or bone calf
12.99
Miller's West
Garnet Ave. at Mission Blvd. Dept. Store. Open Mondays and Fridays till 9 Other days 9:30 to 5:30. 488-1071. FREE PARKING
MILLER'S WEST

Eckardt-Amaral say vows in Clairemont

Mary Amaral, daughter of Maj. C. L. Amaral and Mrs. Amaral of Clairemont, became the bride of James Jay Eckardt, son of Mr. and Mrs. Everett Eckardt of Bellflower, Calif. recently in St. Catherine Laboure Catholic Church.

The bride was married in her mother's wedding gown featuring a bodice of brocade with a skirt and train of Belgian lace. Her veil was of floor length illusion with a head piece designed of roses and lilly of the valley.

Algerine Correia attended the bride as maid of honor. Bridesmaids were Debbie Duesler and Valerie Whalen, sorority sisters of the bride, and Mrs. Theresa Weaver. All wore lavender crepe blouses with ruffled necks and cuffs and long skirts of dark purple velvet. They carried colonial bouquets of violets and roses.

Heidi Kornascak and Denise Masewitz were flower girls. Tory Smith was ring bearer.

Steven Eckardt attended the bridegroom as best man. Ushers were Paul Struhar, Terrance MacIllvey and Clarence Amaral II.

A reception for 300 guests was held at the Admiral Kidd Officers Club following the ceremony.

Out of town guests at the wedding included Col. Michael Kooken and Mrs. Kooken of Tucson, Ariz.; Col. Webb DePauw and Mrs. DePauw of Sierra Vista, Ariz.; Mr. and Mrs. Joseph Perry of Honolulu; Mrs. Richard Jacob and Steve and Cathy Jacob of Woodstock, Ill. and Mr. and Mrs. Raulin Dorsey of Los Angeles.

The new Mrs. Eckhardt is attending San Diego State where she is affiliated with Alpha Phi sorority. Her husband attended San Diego State and is now with the Army at Fort Ord.

Following a wedding trip to Las Vegas, the couple is living in San Diego.

Mrs. Roger Leonard presides at meeting

Mrs. Walter Sellers of Clairemont was elected chairman of the nominating committee at the recent meeting of Court Immaculata 1854, Catholic Daughters of America, held at the American Association of University Women's Hall.

Assisting Mrs. Sellers will be Mmes. John McMahon, Cecil Smith, Sylvester Krolik and Maurice Schipper.

The Rev. Thomas Byrne, assistant pastor of Mary, Star of the Sea Church in La Jolla and court chaplain, spoke to the women on Lenten sacrifice in the world today.

Mrs. Roger Leonard of Clairemont, grand regent, presided at the meeting.

At the meeting Mrs. A. E. Somers, Ecumenical involvement chairman, announced the annual Mary's Day Mass and Holy Communion for CDA members and their families, was scheduled for May 4 at the Mission San Diego de Alcala.

The Rt. Rev. Msgr. James T. Booth, pastor at the mission, will celebrate the Mass. Breakfast will follow at the Hanalei Hotel.

Mrs. Leonard was named delegate to the CDA state conference to be held May 22-25 in the Huntington-Sheraton Hotel in Pasadena. Mrs. Allen Linehan of Clairemont was elected alternate.

The group voted $6 toward purchasing soap for the Charitable Involvement shipment to the Chinese refugee children.

At the Wednesday meeting Mrs. Schipper, area chairman of public relations and publicity, and Mrs. William J. Butler, district deputy, spoke. Mrs. James Lewis was in charge of the social hour.

FASHION SHOW

Students and teachers from Pacific Beach Elementary School will be models for a Walker Scott fashion show at the PTA sponsored mother-daughter night to be held at 7 p.m. April 10 at the school on Tourmaline Street.

Refreshments will be served by mothers of the first graders following the show.

NEW BRIDE—Mary Amaral, daughter of Maj. C. L. Amaral and Mrs. Amaral of Clairemont, became the bride of James Jay Eckardt in a recent ceremony in St. Catherine Laboure Church. His parents are Mr. and Mrs. Everett Eckardt of Bellflower, Calif.

ALPHA DELTA KAPPA

Members of Psi Chapter, Alpha Delta Kappa, honorary sorority for women educators, met recently to assist at Project Concern Headquarters, 440 W. B St.

Guests were invited.

Refreshment hostess for the evening was Mrs. Angel Magana.

Democracy develops individual initiative and builds character.

Assembly hears Treat

Mrs. Keith Hale presided at the recent meeting of the Point Loma Assembly in the assembly hall.

Clarence Treat presented "A Concert of Great American Folk Music" during the meeting. His songs include folk music of the hill country through popular and western styles. Mrs. Clifford Wells, program chairman, presented Treat.

Tea chairman was Mrs. O. J. Williams. She was assisted by Mrs. Clifford Hewitt and Mrs. Keith Rutledge.

Hostesses for the day were Mmes. Howard Christman, Ernest Epler, Albert Henderson, Frank Hennen and C. S. Spencer.

Mrs. Jean Martin, art chairman, selected the works of Dorothy Keirstead to be on display for the month of March.

Mr. and Mrs. John Jeffries, 8914 Del Rosa Ave., are parents of a daughter born March 18 in Doctors Hospital.

NOW AT THE HILTON INN SAN DIEGO

Gourmet Passover Meals at the Hotel's Coffee Cup Restaurant, has been prepared strictly Kosher for Passover — a week of rest and spiritual uplift.

The Coffee Cup Restaurant at Hilton Inn will be open for the entire Passover Week. serving strictly Passover Foods for lunch and dinner.

This is an opportunity for business leaders and families who want to observe Passover to partake of exotic holiday fare in a fine setting.

Cordial invitation by the Hilton Inn is extended to the community to participate in the entire week of Passover.

Julien Sigrist, Hilton's Director of Food and Beverage, announced that an extensive menu has been planned for the Passover Kosher Buffet which will be served during the week of Passover.

Newberry's
IF IT'S QUALITY YOU'RE LOOKING FOR

JUMBO-SIZE PLUSH BUNNIES GET A ROUSING WELCOME
3.99
More to hug, to hold, to love. Sitting and crouching rabbits, many big enough for kiddies to sit on. Real darlings with long perky ears, whiskers, bright eyes, fluffy tails. And the colors are so irresistibly gay.

BRING HOME A CUTE 'N CUDDLY PLUSH EASTER BUNNY, TODAY
1.99
Bright, be-whiskered bunnies to captivate every tot. Begging or running cuties with perky ears, shiny eyes, fluffy tails. All so huggable. Amazing at our low price. Hop in early, scoop up a basket-full.

JUMBO BOXED EASTER BUNNY
sale 1.99
Reg. 2.37
1½ lbs. of delicious hollow milk chocolate! "Peter the Great" rabbit dressed up with a pretty ribbon, candy rosette. Boxed for gift-giving.

JUMBO EASTER BASKET WITH TOY
3
Each candy filled basket contains either doll, plush or plastic animal! A deluxe treat!

EASTER BASKET FOR SMALL FRY
only 1
Chock-full of jelly eggs and chocolate marshmallow candy. So prettily trimmed!

"MRS. HUTCH" JUMBO SIZE EASTER BUNNY
sale 1.99
Reg. 2.37
1½ lbs. of delicious hollow milk chocolate! Mrs. Hutch bedecked with a ribbon bow, candy rosette. In gay gift carton the tots will love!

ADORABLE BABY SIZE RABBITS
1.99
Many filled with foam to make them extra cuddly. Bright plush sitting or begging bunnies trimmed with ribbon bows. Who could resist them?

CANDY FILLED PAIL
Useable plastic sand pail with shovel; plus plastic play toy.
our low price 1

JELLY BIRD EGGS
1-lb. bag of assorted colors and flavors including anise.
Reg. 39c sale 33c

CROUCHING TV BUNNY MAKES A COMFORTABLE PLUSH SEAT
2.57 Reg. 2.99
It's a comfy seat, a loveable toy. Soft plush body with sturdy cotton twill base. Assorted Easter-gay colors, ribbon trims.

— 4 CONVENIENT LOCATIONS —
MISSION VALLEY CENTER . . . . . COLLEGE GROVE CENTER
PACIFIC BEACH PLAZA . . . . . 54th & EL CAJON BLVD.

Freedoms Awards . . .

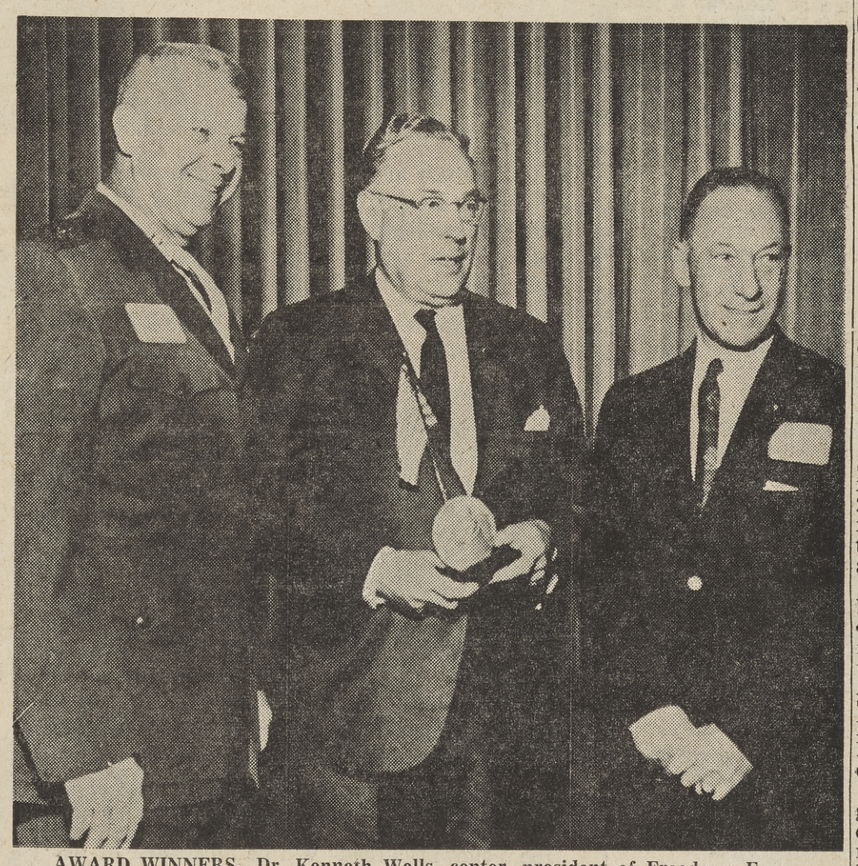

AWARD WINNERS—Dr. Kenneth Wells, center, president of Freedoms Foundation at Valley Forge, spoke to two local recipients of awards following the recent FFVF luncheon meeting at the Bahia Hotel. Maj. Gen. Lowell English of Point Loma, left, received an honor certificate and Lt. Gen. Victor H. Krulak of Point Loma, right, received the George Washington Honor Medal.

FREEDOMS LUNCHEON—Mrs. Victor Krulak of Point Loma, standing, joins Mrs. Leo Guichard, left, and Mrs. Gene H. Smith admiring atble decorations for the Freedoms Foundation at Valley Forge Awards luncheon meeting held recently in the Bahia Hotel. The San Diego County Chapter Women's Division of FFVF presented the luncheon.

FFVF awards presented

Comedienne Martha Raye joined Mrs. Leo Guichard for the presentation of honors at the awards luncheon meeting for the Freedoms Foundation of Valley Forge recently in the Mission Bay Room of the Bahia Hotel.

Mrs. Victor H. Krulak of Point Loma was chairman of the San Diego County Chapter, Women's Division luncheon.

Miss Raye is a National Service Award recipient and is the second person in the 21-year history of FFVF to receive the highest honor of the foundation. Bob Hope also has received the award.

William E. Enright, a member of the board of governors of the State Bar of California and a past president of the San Diego County Bar Association was narrator. The invocation was led by the Rev. I. Brent Egan, chancellor of the Catholic Diocese of San Diego.

Also included in the program were Don Belding, chairman of the board of directors of FFVF, and Dr. Kenneth Wells, president of FFVF. Marines from the Marine Corps Recruit Depot presented a pageant, "History of the Flag."

George Washington Honor Medals and $100 recipients were Dr. Robert H. Mayo, Bob Stevens and Edward Niciejewski.

George Washington Honor Medals were presented to the San Diego County Boy Scouts of America with Juliun J. Fink accepting for James S. Copley. Also receiving the medals were the Rev. Robert B. Watts, Marcee Rethwish, Alden Bracewell, Max Goodwin, Robert Betts, Dr. S. Dean McBride. Patty Maxwell, Junior Achievement of San Diego, Inc. and Lt. Gen. Victor H. Krulak, USMC, ret.

Valley Forge Teachers Medal awardees were Adolphus L. Martinez, Emerald F. Randolph, Marianne T. Smith, Tomaline Lenox and Helen Diaz. Those winning honor certificates were Leslie A. May, Lesley Cummings, Robert O. Briggs, Maj. Gen. Lowell E. English, Mike Wade, the Walker Scott Company with George Scott accepting and the Optimist Club of Point Loma with Albert Carne accepting.

Hostesses for the luncheon were Mmes. Paul Carter, James A. Cherry, Peter Burnham, Dorothy Dudley Muth, S. E. Jacobs, Lawrence Maio, G. R. Schmelzer, Richard Simensen, Paul D. Engstrand, Peter K. Ellsworth, Ed P. Simms, Carl B. Sparks and Miss Esther Benter.

Mrs. Thomas M. Hamilton of La Jolla is president of the local FFVF chapter.

REBEKAH LODGE

Pacific Shores Rebekah Lodge 330, Independent Order of Odd Fellows, will welcome District Deputy President, Daisy B. Beatty on her official visit at 7:45 p.m. today in Hornblend Hall.

All Rebekahs from the various lodges have been invited to attend the meeting. Mrs. Svendt Orskov is chairman of the meeting.

Town Talk

By MARY FISHEL

FAR OUTLIVING . . . her three score years and and ten . . . Mrs. George Driver of Mission Beach celebrated her 99th birthday March 22 with two family celebrations . . . but Mrs. Driver was of sturdy stock. Her father, Lorin Farr, came years ago from Nauvoo, Illinois, to Utah by covered wagon, where he became one of the pioneers of Ogden and was the first mayor. Matter of fact, Mrs. Driver's mother, nee Miss Nicoline Nilsen and her sister, Miss Caroline Nilsen came to this country from Sweden by boat to New Orleans . . . Nicoline met Mr. Farr in Utah, where they were married. Mrs. Driver's husband, the late George W. Driver was a druggist and they moved to San Diego in 1911 from Ogden. Mrs. Driver is the mother of Mrs. Homer Barton, Mrs. Richard M. Bowen and Robert Farr Driver. She has six grandchildren and eleven great-grandchildren.

A former member of San Diego Woman's Club, she is still a present member of the Emeritus Club of Brigham Young University and the Ladies Relief Society of the Church of Latter Day Saints.

Sharing birthday honors with her granddaughter, Mrs. Milton G. Gordon, the first celebration was a dinner party at the home of her son and daughter-in-law, the Robert Drivers of Del Mar.

The second party was a buffet supper held at the home of Bishop and Mrs. Richard M. Bowen of Mission Beach . . . instigators were her grandchildren and great-grandchildren. Of course they had the help of Mrs. Barton and the Bowens!

* * *

SPEAKING OF . . . living three score years and ten . . . we wonder if today's "new kind of women," so many of them work, will live out their three score years . . . or four . . . well no doubt . . . FEW as long as Mrs. Driver.

According to the "Information Center on the Mature Woman" in New York . . . "married women once took jobs because they had to. Now many work because they want to. This change has led to a dramatic new life style for mature women.

"Years ago . . . most married women remained at home. The woman who went to work (many of them black) usually went for family economic reasons . . . was less than well educated and had to settle for low paying factory, clerical and domestic jobs.

"Today's mature woman bears little resemblance to her predecessor . . . is better educated and has a much wider choice of vocations. Although she likes the idea of bringing her family a second income, she is preoccupied with 'discovering her own potential and realizing herself'.

"Now many doctors point out, fewer women entering their forties feel that their active lives are over. Today's control of disease . . . nutrition . . . diet . . . hormones, all combine to keep women more vital and more involved in the world around them"

Well, there is no doubt about it, it is a changing world. But many times people who work miss many of the advantages of the great out-of-doors.

And it seems that some of our pioneers ,such as Mrs. Driver, still so alert and attractive at the age of 99 years, found the answer, at least for herself!

* * *

IT'S SPRING . . . and Easter time is almost here, so that the youngsters are looking forward to those colored eggs the Easter Bunny always brings.

San Diego Woman's Club Juniors will entertain at their annual Easter Egg Hunt today (10:30 a.m.) at Presidio Park. Children will be greeted by The Easter Bunny Himself . . . who just might stay to lunch!

Mrs. Daniel Kuczon of Pacific Beach is chairman for the happy event. Mrs. Don R. Clark of Point Loma is the press chairman.

* * *

EGGS WILL BE HIDDEN . . . outside in the yard at the traditional "egg hunt" Saturday at 2 p.m. at San Diego Mission Bay Boat and Ski Club.

Following the hunt, Craig Strong will entertain with his puppets. Mrs. John Martin is chairman of the Easter party. She is being assisted by Mmes. Roger Ramstad, George Martin, Joe Bishop and Russell Davis.

The club will be gaily decorated with flowers, decorated Easter eggs and bunnies . . . and of course, there will be refreshments!

Come to think of it, the cost of living hasn't changed much in recent years—it has always taken all most people can get.

Plan your next move carefully—it's easy to get the other fellow to compromise if he realizes you have the best of it.

HAPPY BIRTHDAY—Mrs. George W. Driver, mother of Mrs. Richard M. Bowen of Mission Beach, celebrated her 99th birthday March 22 with two family parties, a dinner party in the home of her son, Robert Driver of Del Mar, and a buffet supper in the Bowens' home.

Society-Clubs

City in Motion - fashions same

The Altar and Rosary Societies of St. Columba's Catholic Church of Serra Mesa will present a dessert and fashion show at 7 p.m. April 17 in the church hall, 3327 Glencolum Dr.

Theme is "Fashion in Motion" and donation is $2 per person. For tickets call 279-5484.

The show will highlight San Diego's 200th Anniversary.

Organization members will model latest spring fashions from the Queen Bee Shop in Serra Mesa.

Mrs. Russell Burkhart of Kearny Mesa is in charge of publicity for the society.

Assembly plans tea, meeting

Members of the Point Loma Assembly will meet for tea at their regular meeting at 1:30 p.m. today in the Assembly clubhouse on Talbot Street.

Mrs. Robert Higgins will present a book review of "Nicholas and Alexandra" by Robert Massie. Mrs. Clifford Wells will introduce the speaker.

Mrs. Keith Hale, president of the assembly, will conduct the meeting.

Greeting guests will be Mrs. J. Welton Grosdidier and Mrs. John Brose. Pouring tea will be Mrs. H. C. Lowry and Mrs. Russell Stanberry. Tea hostesses will be Mmes. G. Campbell Janney, chairman, T. M. Welch, William Kidwell, Fred Stroback, Shelby Wiggins and Jeane Clark.

Mrs. Jean Martin, art chairman, has planned an exhibition of the paintings of Helen Goodall for the afternoon.

HARTMAN PRE-TEENS

The Admiral Hartman Pre-Teen Club sponsored a rummage sale Saturday on Fogg Street in Pacific Beach.

Articles such as clothing, canned goods, dishes and jewelry were sold.

One Group Assorted
DRESSY AND CASUAL
• Costumes
• Suits
• Dresses
1/3 to 1/2 Off
AND MORE!
Sizes 10-20 (a few 38 & 40)
12½ - 22½
Dee's of La Jolla
7850 GIRARD — 459-5115

"What have you got to lose?
LOSE
7 pounds &
7 inches in
7 visits*
70¢ average per visit
Based on a course designed ot produce permanent results.
thick waist?
bulgy hips?
flabby thighs?
Ladies, Men . . . trim off embarrassing excess pounds and inches the quick Roman Health Spa way — in exclusive Whirlpool baths, Finnish Saunas and steam baths pluus crystal clear heated swimming pools, and over $250,000 of specialized electronic reducing and body reproportioning equipment.
or we'll give you FREE 7 weeks membership
ROMAN HEALTH SPA
1019 GARNET AVE. HU 8-9382
3040 CLAIREMONT DR. BR 6-9115
7222 EL CAJON BLVD. HO 6-9200
Your Membership Honored in over 300 Prestige Spas Worldwide

Fashion for Easter
All Dressed up
And Everywhere
to Go!
MR. K
White, bone, navy, black patent, pastel, pink or blue.
14.99
CAPRIS 11.99
White, bone, navy, black patent, black calf
EASTER HANDBAGS 3.99 UP
Everything new in wanted Easter styles and colors
CAPRI SKIMMERS
White or black calf.
8.99
Men's WINGTIP BROGUES
22.99
For Boys and Girls
THE STRIDE RITE SHOE
THE SHOE THAT UNDERSTANDS CHILDREN
You'll find fashions for everyone in the family in our tremendous collection of styles for Easter and after!
Kim's
the fashionable family's shoe store
Use Your BankAmericard or Master Charge
• CLAIREMONT QUAD • PACIFIC PLAZA
• CLAIREMONT SQUARE • OCEAN BEACH
Open Mon. & Fri. Nite 'til 9 — Ocean Beach Open Fri. Nite 'til 9

SEW

KNIT FABRICS FOR SUMMER PLAYWEAR . . .

USE THE . . .

S-T-R-ET-C-H & SEW® method to make your own tops, pants, skirts, swim wear, etc. (Even girdles)

IT'S SIMPLE, FUN & ECONOMICAL

S-T-R-E-T-C-H & SEW® CLASSES

By Franchised Teacher — Classes Start:
Monday, April 14 — 9:30 to 11:30 a.m.
7:30 to 9:30 p.m.
Tuesday, April 15 — 12:30 to 2:30 p.m.
Wednesday, April 16 — 12:30 to 2:30 p.m.
Thursday, April 17 — 9:30 to 11:30 a.m.

Phone 276-6252 or 273-6766

PLAZA KNIT FABRICS

3052 CLAIREMONT DR. "Across from the Quad"

SILVER ANNIVERSARY—A special Mass highlighted the recent 25th wedding anniversary of Mr. and Mrs. John Robert Limpus of Miramar, formerly of Pacific Beach. The couple repeated their wedding vows at Mary, Star of the Sea Church in La Jolla. They had been married in Wheaton, Ill.

Limpuses repeat vows

Mr. and Mrs. John Robert Limpus took their guests back 25 years when they repeated their marriage vows recently in Mary, Star of the Sea Catholic Church in La Jolla.

The couple was first married in Wheaton, Illinois.

The Rt. Rev. Monsignor Joseph V. Clarkin officiated at the special mass for the couple, former residents of Pacific Beach. Alfred Scutt sang selected pieces at the double-ring ceremony. Edward Hansen accompanied him on the organ.

Mr. and Mrs. Limpus were attended by their children, John Kenneth Limpus, a teacher at University High School, and Diane Marie and Carole Jean Limpus, college and high school students.

More than 50 out-of-town and local guests attended the service and reception which followed in the Valley Ho Restaurant in Mission Valley.

The Limpuses lived in Pasific Beach from 1947-1956 when they moved to their home at Miramar adjoining the San Diego Pet Memorial Park. Mrs. Limpus manages the park, while her husband is general manager of the San Diego Exterminating-Bruce Terminix Company.

Pen women

Miss Linda Frieschlag, co-editor of "The Transition Press" was guest speaker at the recent meeting of the National League of American Penwomen, Point Loma-Ocean Beach branch, in the home of Mrs. Stanley B. Baker.

Mrs. Baker reported on the Writer's Conference to be held in Pasadena this summer.

Mrs. Izetta Rudden, a guest and writer of poems for children, read for the group. Many of her poems have been accepted by the Head Start Project in San Diego. They will be illustrated and distributed to the five Head Start centers in the county.

Go to the Fair

Members of the Women's Auxiliary to the Children's Hospital and Health Center have invited the public to "Follow the Yellowbrickroad" to the 16th annual Children's Hospital Fair scheduled for May 17 in the Sports Arena.

The fair will run from 10 a.m. to 5 p.m., according to Mrs. Lee Rensberger of Point Loma, chairman. Mrs. David Reed of Point Loma is co-chairman.

MRS. LEE RESENBERGER

More than 1,000 members, husbands and friends of members will combine forces to produce the fair.

Mrs. Rensberger said proceeds, which always benefit CHHC, will further that organization's $2.5 million fund drive for expansion of building and medical education.

The theme, "Follow the Yellowbrickroad" will be illustrated by decorations of the arena grounds and by costumed characters from "The Wizard of Oz."

Booths will include 18 selling arts and crafts articles, 19 providing entertainment and 19 offering food and beverages.

Mrs. Reed will serve as advisor to four divisions of the production. The chairmen of these are Mmes. O. J. Belzer, chairman of arts and crafts, and Frank Pavel, co-chairman, both of Point Loma, and Harley C. Greaves, chairman of entertainment, and Roscoe S. Wilke and Floyd Rechin, co-chairmen, all of Point Loma. Other chairmen are Mmes. Keene Wolcott, chairman of food and beverages, and Robert Small, co-chairman, and Howard C. Hewitt, chairman of miscellaneous activities, and Ralph Grutsch, co-chairman, both of Point Loma.

MRS. DAVID REED

Miscellaneous activities include baby sitting, free parking and information service.

HEY KIDDIES SEE YOUR FAVORITES

IN PERSON One Day Only SAT., Apr. 5

★ SUZY SATURN From Channel 39

● QUAD — 12 Noon ● SQUARE 2 P.M.

★ UNCLE RUSS From Channel 10

● SQUARE — 12 Noon ● QUAD — 2 P.M.

Ask for Your FREE Autographed Pictures and Your FREE Candy Suckers

"THE SPEKTRE" Rock 'n Roll Band at the QUAD — 1:30 P.M. Saturday, April 5

REGISTER FOR FREE "GIANT STUFFED BUNNY" TO BE GIVEN AWAY AT THE QUAD ON SATURDAY

Clairemont QUAD — TWICE AS MUCH FUN — SHOPPING CENTERS — Clairemont SQUARE

Pay Uncle.

(He can't wait, but we can.)

For a tax-time loan, just come by our office in your neighborhood and fill out the 2-minute tax loan application. It's just that simple.

SOUTHERN CALIFORNIA 1ST FIRST NATIONAL BANK

who's leading the Easter Parade ?

...why of course, it's you and your family, in your springy new shoes from Kirby's !

We have the most exciting selection of the smartest styles and colors in town.

8.99 8.99 4.99 10.99 3.99 2.99 10.99 youths 12½ to 3 5.99

Kirby's It's A Family Thing

929 Garnet Pacific Beach

Open Monday and Friday Nites 'til 9

BANKAMERICARD master charge

Cabrillo cruise set with dinner, dance

The Kona Kai Peninsula Cotillion Dance hi-teen and eighth grade Starlighter group will board the Cabrillo for their last dance of the year at 7:30 p.m. May 2.

The buffet dinner-dance will feature a three-hour tour of San Diego Bay ending at 11:30 p.m. Boarding is at the foot of Broadway.

The Debonair and seventh grade Starlighters will hold their last dance of the season with a dinner-dance at the Kona Kai Club May 16.

The dance meetings Monday and April 21 will be spent perfecting and learning new steps in preparation for ribbon, plaque and trophy awards to be presented during the final parties.

Mrs. H. D. Adams and Mrs. Lucille Covic recently invited parents of dancers in the group to a "Hello" meeting in the Kona Kai Club to review past accomplishments on film and help to plan next season's "Fun While Learning" dances. Interested parents of prospective new members were invited.

The dance group recently held a St. Patrick's Shamrock Sock Hop.

Panty-hose were awarded to the girls and socks to the boys who were winners in the most unusually decorated socks at the dance.

Winners in the Debonair (grades five and six) group were Joanna Sturgis, Laura Wendling, Josh Campbell and Matt Brazell. Runners-up received other prizes and others received fancy lollipops as consolations prizes.

Junior hosts and hostesses were Marlis Kean, Kiki Flores, Matt Brazell and Walter Poole.

Parents who chaperoned mere Dr. Aubrey Wendling and Mrs. Wendling, Mrs. Robert Brazell and Mrs. William Poole.

Junior hostesses for the Starlighter group were Renei Bladgett, Yvonne Depew, Debra Lee Haffly and Stephanie Breuer. Junior hosts were Robert and William Depew, George Neves and Martin Stanisfer.

Parents who assisted with the Starlighters were Dr. Harry M. Breuer and Mrs. Brewer, Mrs. Lee Haffly, Mrs. E. L. Marinez and Mrs. Donald Stanisfer.

Starlight winners of the sock contest were Renei Bladgett, Sidne Stice, Mike Tracy, Marty Jones and David Frankville.

Hi-Teen junior hosts and hostesses were John Machado, James Stewart, David Jawarski, Melanie Dean, Gay Sturgis and Katherine and Martha True.

Parents assisting with the dance were Dr. L. Y. True and Mrs. True, Mrs. J. B. Sturgis, J. L. Stewart and Mrs. Edmond Jawarski.

Hi-Teen sock winners were Gay Sturgis, Gloria Zeugschmidt, Pam Brunton, Ron Blomquist, Bruce Pictor and Richard Saarni.

Hi-Teens held a leprechaun dance in which girls danced with balloons tied to their ankles while boys tried to stomp on the balloons. Winners of this couples contest were Robin Scott, Stephen Platt, Yolanda Retes and Richard Saarni.

Shamrock cookies and other green cookies were served with a special green punch to the dancers.

SMALL SPACE SELLS!

You Are Reading This Now . . .

Call 274-3210

Our Heritage of Faith...

LET'S ALL GO EVERY WEEK

Clairemont Lutherans set Holy Week rites

Holy Week Services begin at Clairemont Lutheran with Holy Communion at 7:30 p.m. tonight.

Tomorrw, Good Friday, the children's service with the traditional flower Cross will be at 10 a.m.

The service of darkness and Seven Last Words from the Cross will be given by seven laymen of the church during a 7:30 p.m. service.

There will be Easter services at 6, 8, 9:15 and 10:30 a.m. Breakfast will be served at 7 a.m.

The Rev. Charles Christian will speak on the theme, "This is It!" from the Old Testament.

The Angels and the Cherubs will sing at 8 a.m. At 9:15 a.m. Karol Hansen will sing the offertory solo and the teen choir will sing "Hosanna in the Highest."

At 10:30 a.m. the chancel choir will sing Haydn's "Great and Glorious" and Miss Hansen again will sing the offertory.

Next Wednesday the Clairemont Lutheran Church Women will have their spring luncheon at 11:30 a.m. The menu is Hawaiian, and the theme will be "Little Known Women of the Bible." Child care will be provided.

Methodists set services in LJ

Services will be conducted at 8:15, 9:30 and 11 a.m. on Easter at La Jolla United Methodist Church, 6063 La Jolla Blvd.

The Rev. Charles Dennis, senior pastor, will deliver the sermon, "Now to Live," and the Rev. James Brabant, new associate pastor, will be introduced to the congregation.

The chancel choir and children's choir will sing "Alleluia, Glorious Is Thy Name" and "Carol of the Easter Chimes." Sunday school will be at 9:30 a.m. Child care will be provided during all services.

St. James-by-the-Sea schedules an oratorio

An Oratorio will be presented at St. James-by-the-Sea Episcopal Church during a three-hour service on Good Friday, tomorrow. "The Seven Words of Christ" by Franz Joseph Haydn will be sung by the choir and soloists, beginning at noon.

The parish clergy will deliver short meditations on the seven last words in the context of the three-hour devotions.

There will be three communion services on Easter. At 7 a.m. there will be hymns but no sermon. At 8:30 a.m. there will be a choral service with a sermon by the Rev. John H. Angell, assistant to the rector. The Junior Choirs will sing Easter hymns and the anthems "Christ Triumphant," "Awake, thou wintry earth," "Angels, Roll the Rock away," and "Alleluia! Christ is risen."

At the 11 a.m. choral Eucharist the Rev. Robert M. Wolterstorff will deliver his annual Easter message. The adult choir will sing Easter hymns and "The promise which was made," "Magdalena," and "I know that my Redeemer liveth." Arne Christiansen and Gerald Jackson, trumpeters, will play at the 8:30 and 11 a.m. services.

The Crib Room is open from 8:15 a.m. until 1:15 p.m. No church school will be held on Easter, but the parish youth will serve a breakfast in St. James Hall folowing the two early services.

Communions are scheduled in the chapel for Easter week on Monday at 10 a.m., Tuesday at 8 a.m., Wednesday and Thursday at 10 a.m. and Friday at 7:30 a.m.

Guitar folk mass part of Easter celebration

A guitar folk mass will be featured in the Easter celebration at University Lutheran Church, 9595 La Jolla Shores Dr., this Sunday at 10 a.m. In his sermon, "Victory Over Violence," the Rev. John G. Huber, campus pastor of the University of California here, will relate Christ's resurrection to our contemporary situation.

The Rev. Lawrence Rudolp, chaplain of University Hospital, will be liturgist for the "Create In Me" folk liturgy.

Tonight's Maundy Thursday observance will begin with a Passover meal in the student center attached to the church at 6:30 p.m. The sharing of food and the Exodus heritage of the Old Testament will lead to the breaking of bread and the distribution of wine for the Eucharist of the New Covenant instituted by Jesus on the eve of His death.

Reservations for the dinner are filled, but all are welcome to participate in the Passover drama.

The Good Friday tenebrae service will include communion and a showing of "The Antkeeper," a color film produced by the author of "Parable." The commemoration of the crucifixion of Jesus will begin at 7:30 p.m.

First Baptist Church plans Easter worship

Easter services are planned at 11 a.m. and 7 p.m. at University City First Baptist Church, 4377 Eastgate Mall, La Jolla.

Special music by the sanctuary Choir will include "This Is the Day that the Lord Hath Made" and "I Walked Today Where Jesus Walked" at the morning worship hour.

"Resurrection Splendors" is the morning message set by the Rev. James D. Young, pastor. His evening talk is titled "New Life for Your Old One."

The choir also will sing tomorrow at a Good Friday observance of the Lord's Supper at 7:30 p.m. in the sanctuary.

The music will include "O Sacred Head, Now Wounded" and "God So Loved the World."

A new interdenominational youth choir for junior high through college age persons will rehearse at 7 p.m. tonight at 5718 Scripps St. Bible study will follow at 8.

The youth of the church will present an Easter program today at the Kearny Mesa Convalescent Hospital. Participants will meet at 1:30 p.m. at the Curie School.

High school and older young people will attend a Youth For Christ rally Saturday, meeting at 6:15 p.m. at 4627 Pavlov Ave.

Sunday school classes at 9:45 a.m. will begin new quarterly studies in the Bible.

Junior high fellowship will meet at 5:30 p.m. Sunday at 6068 Dirac St. Other fellowship meetings are at 6 p.m. at the church, including adults, senior high, Jet Cadets and Whirly Birds, and single young adults. Nursery care is provided during all activities at the church.

Lutherans to observe Easter Day

On Easter the Rev. Charles H. Donhowe, pastor of La Jolla Lutheran Church, 7111 La Jolla Blvd., will preach on the theme "Calling Jesus Lord." Services will be at 8:45 and 11 a.m., and Sunday school and adult Bible classes will meet at 10 a.m.

At 7 p.m. in the sanctuary the church choir will present the Easter cantata "Hallelujah For the Cross," directed by Miss Esther Ellickson.

The Ruth Circle will meet at 7:45 p.m. Tuesday at the home of Mrs. James Freisheim, 1143 Felspar St., Pacific Beach.

The American Lutheran Church Women will meet at the church at 9 a.m. sharp next Thursday, to go to Camp Berachah. Participants have been asked to bring lunches. Baby sitters will be provided. The Rev. Ed Epps will speak.

The Board of Christian Education will convene at the church at 7:30 p.m. next Thursday. Sunday school teachers and deacons will meet with the board at 8 p.m. with regard to confirmation.

Life-Changing is sermon topic

"Life-Changing at Work" will be the sermon topic at 10:30 a.m. Easter at the Mt. Soledad Presbyterian Church, La Jolla Scenic Dr. at Soledad Mountain Rd., La Jolla.

There will be no Sunday school. Child care will be provided during the service.

Clairemont ministers join for Good Friday

Ten ministers of the Clairemont area will participate in a community Good Friday Service sponsored by the Clairemont Ministerial Association. The service will be from noon to 1 p.m. tomorrow at the First Baptist Church of Clairemont, 4544 Pocahontas Ave.

Speaking about the Seven Last Words of Christ will be the Rev. Charles Christian, Clairemont Lutheran; the Rev. Harris Wood, Clairemont Christian; the Rev. Wilbur Parry, Kearny Mesa Christian; the Rev. Howard Congdon, Northminster Presbyterian; the Rev. Rex Wilson, First Baptist Church of Clairemont; the Rev. Douglas Koehler, University City United Church of Christ, and the Rev. Mel Harter, Pioneer United Church of Christ.

Also, the Rev. Daniel Fylstra, Family Reformed Church; the Rev. Donald Shelby, St. Mark's United Methodist, and the Rev. Albert Jansen, North Clairemont United Methodist.

The offering will go to Biafran relief through the Church World Service.

Rites set by Beth El

"The Song Of Songs," the love story of King Solomon, will be Rabbi Maurice Idell's sermon topic during the Sabbath services at 8:15 p.m. tomorrow at Temple Beth El, 3410 Mt. Acadia Blvd.

Students of Temple Beth El's religious schools will assist the rabbi in conducting the family sabbath service.

The Temple Beth El choir, directed by Mrs. Henry Weiss and Nate Wolfman, will chant selections from the Passover Haggadah.

Saturday there will be a service at 9:30 a.m. with the students again assisting the rabbi. The sermon will be "The Journey of the Jewish People."

Pioneer Church plans supper and services

Maundy Thursday will be celebrated at Pioneer United Church at 7 p.m. this evening. As at the Last Supper, the congregation will dine on bread, mutton and grape juice. The meal will begin with blessing the bread and end with blessing the cup. A service will follow for receiving new members and confirmands into the church.

A Trinity College student Tom Buchenau, will give the sermon at the Easter sunrise service on Inspiration Point at 2500 Fairfield St., South Clairemont. United Church Youth will conduct the service. A breakfast will follow.

The Rev. Melvin H. Harter will give the Easter message at the 8, 9:30 and 11 a.m. services. His subject will be "The Celebration of Life." John Gilliland will direct the chancel choir.

DIRECTORY of CHURCH SERVICES

Come and Worship at the Church of Your Choice

Assembly of God

First Assembly of God, Clairemont, 3811 Mt. Acadia Blvd. Dale M. Maw, Pastor. SS 9:45 a.m. Morn. Worship 10:50 a.m. Eve. Service 6 p.m. Midweek family night Wed. 7:30 p.m. 277-3027. Sponsoring Clairemont Christian School.

Assembly of God Pac. Bch. Emerald & Jewell. R. D. Turner. SS 9:45. Worship 11 a.m., 7 p.m. Youth 6:25. 273-6599.

Assembly of God, La Jolla, 648 Genter. Kenneth A. Solberg, minister. Sunday School 9:45 a.m. Morning Worship 11 a.m. Evening service 7 p.m. 459-5666.

Baptist

American Baptist — First Baptist Church of La Jolla, 1 block east of La Jolla Blvd. on Genter. Rev. Wm. J. Cravens. SS 9:45 a.m., Worship 11 a.m. & 7 p.m., Youth 6 p.m. Bible Study & Prayer Wednesday Eve. 7 p.m.

American Baptist — First Baptist, Clairemont, 4544 Pocahontas Ave. Rev. Rex Wilson, Pastor. S.S. 9:45 a.m. Worship, 11 a.m. & 7:30 p.m. Youth groups 6:15 p.m. 273-1380

Calvary So. Baptist, The Church in the Round, 6866 Linda Vista Rd. & Comstock. Eugene Slone, Pastor. Worship 10:50 a.m. & 6:30 p.m. SS 9:45 a.m. TU 5:15. 277-7078.

Emmanuel Baptist (Gen'l. Conference) 4212 Jewell, Pacific Beach, 274-3345. Worship 8:30 and 11 a.m. Sunday School 9:45 a.m. Evening service 7 p.m.

First Southern Baptist Church of Clairemont, 3219 Clairemont Mesa Blvd. Charles W. Foley Jr., Pastor. Worship 10:45 a.m. and 6:30 p.m. S.S. 9:30 a.m. T.U. 5:15 p.m.

Memorial Baptist (CBA), 2649 Murray Ridge Rd. (Serra Mesa). Rev. William A. Larson. SS 9:45 a.m. Worship 11 a.m., 7 p.m. Active Youth Groups 6 p.m. Bible Study, Prayer & Choirs, Wed. Eve. 7 p.m. 278-1094.

Pt. Loma Southern Baptist Church, corner of Udall & Worden. Henry J. Kenning, pastor. Worship: 11 a.m. and 7:30 p.m S.S. 9.30 a.m. 223-0420, 583-9797.

First Baptist Church of P. B'ch., 1529 Hornblend. 274-6533. S.S. 9:45. Worship 11 a.m., 7:30 p.m. T. U. 6:15 p.m.

Clairemont Baptist (Gen. Conf.). 2610 Galveston (nr. Quad) 276-1922. S.S. 9:30 a.m. Wor. 11 am, 7 pm; YP 6 p.m. Rev. Sidney Wyma, 276-2999. "Preaching the Truth in Love."

University Baptist (Gen. Conf.), 4377 Eastgate Mall (near Scripps Hosp.) La Jolla. Rev. James Young, 453-3944, SS 9:45 a.m. Wor. 11 a.m., 7:00 p.m. Fellowships 6 p.m.

Mission Village So. Baptist Church, Ruffin Rd. & Success Ave. John Carter, Pastor. Worship 11 a.m. & 6:30 p.m. S.S. 9:45 a.m. T.U. 5:15 p.m. 279-0032, 277-0430.

Catholic

All Hallows Catholic Church, 6602 La Jolla Scenic Dr., La Jolla. Sunday Masses: 7:30, 9, 10:30, 12 a.m. Rev. Edward Creighton.

St. Brigid's Catholic Church, 4735 Cass St. Sunday Masses: 7, 8, 9, 9.30, 10, 10:30, 11, 12 noon, and 5:30 p.m. Weekday Masses. 7:30 a.m. and 5:30 p.m.

Sanctuary of Perpetual Adoration, 3888 Paducah Dr. San Diego, Ca. 92117. Weekday Mass 6:15 a.m. Benediction daily at 2 p.m. Sisters in prayer unceasingly, day and night. People of all creeds welcome. Sanctuary is open daily from 6:00 a.m. to 8:30 p.m.

Christian (Disciples of Christ)

Torrey Pines Christian Church of La Jolla, 8320 La Jolla Scenic Drive. Dr. Ewart H. Wyle, Minister. Church School 9:30 o'clock. Morning Worship 9:30 & 11:00 o'clock.

Central Christian Church (Disciples of Christ). The Rev. Heber H. Pitman, Minister. All New Facilities —201 Fir. (Only 4½ miles from Pt. Loma via Harbor Drive). Worship services at 10:45 a.m. (Nursery). Church School at 9.30 a.m. (All ages). Off-street parking on 2nd & 3rd Streets.

Pacific Beach Christian, 1074 Loring. Worship 8:30 & 11 a.m. Rev. Dan Griffith. Bible School 9:45 a.m. 488-7902.

Christian Missionary Alliance

Pacific Beach C & MA Church, 4240 Gresham, 274-9266. Paul R. Gunther, Pastor. Sunday 11 a.m., 7 p.m. S.S. 9:45 a.m. Wednesday 7 p.m.

Balboa Avenue Alliance Church:
Services 9.45, 11 a.m. and 7 p.m. Phone 278-6266.
Balboa at Mt. Albertine. Rev. Chas. Dale, pastor.

Christian (Undenominational)

Mission Bay Christian Church. Meeting at Pacific Beach Women's Club, 5050 Soledad Road. Bible School, 9:30. Morning Worship, 10:30 a.m. Dr. B. E. Junkins, Minister.

Church of Christ

Clairemont Church of Christ.
3951 Dalles Avenue, near Balboa and Clairemont Drive.
Bryan S. Brown, minister. 273-5140. Res. 276-2130.

Church of Christ, Scientist

Sixth Church of Christ Scientist, 2340 Chatsworth Avenue. Sunday School 10 a.m., church 10 a.m. Wednesday 8 p.m.

Seventh Church of Christ, Scientist, 4602 Fanuel St., Sunday School 10 a.m., Church 10 a.m. Wednesday 8 p.m.

Eighth Church of Christ, Scientist. 3410 Clairemont Dr. Sunday School 10 a.m. Church 10 a.m. Wednesday 8 p.m.

Church of Religious Science

La Jolla Women's Club, 715 Silverado St. (Ernest Holmes, Founder). Sunday 10:45. Jr. Church, Community Center. Rev. Robert E. Whitworth, Minister. 454-4129.

Ernest Holmes Church of Religious Science, 115 Thorn Ave., San Diego. Sunday services 11 a.m. Office: 296-2107: Dial-A-Prayer, 296-0255 (an Affiliated Church). Dr. Craig Carter, Minister.

Sunday Services 9:30 and 11 a.m. All activities at 3795 Georgia St. 298-7784. Rev. Chet Castellaw, Minister.

Episcopal

St. David's, 5050 Milton, Clairemont. Sundays, 7:30 a.m. Holy Communion; 10 a.m., Family Service, Church School, Choral Eucharist, child care. Third Sunday, Morning Prayer.

St. Elizabeth's, 2825 Merton, Linda Vista. Sundays, 7:30, 9, 11 & 5:30, SS 9 & 11. 277-1644, 277-5400.

Holy Trinity, corner Sunset Cliffs & Brighton, 222-0365. The Rev. John R. Nicholson. Sunday services: Holy Liturgy 7:30, 9, 11 a.m. Wednesday: 9:30 a.m. Liturgy. Holy Days, 6:30, 9:30 a.m. Holy Liturgy.

All Souls, 1475 Catalina Blvd., 223-6394. Service Schedule: Sunday, 8, 9:30 and 11 a.m.; Thursday 9.30 a.m.

St. Andrews by-the-Sea, 1050 Thomas, P.B. Sun. 7:30 HC. 10 a.m Family service. Parish Eucharist, Church School.

St. James by the Sea (La Jolla) 743 Prospect St., 459-3421. The Rev. Robert M. Wolterstorff, Rector. Sunday services: 7:30, 9 & 11 a.m. Wed. & Thurs., 10 a.m.; Fri. 7:30 a.m.

Jewish

Temple Beth El, Conservative Synagogue of Clairemont, 3410 Mt. Acadia Blvd. 279-1440. Rabbi Maurice Idell. Services: Friday evening 8:15 p.m. Saturday morning 9 a.m. Daily religious school, 4:30-6 p.m.

Lutheran

Clairemont Lutheran Church, 4271 Clairemont Mesa Blvd. Worship 8, 9, 10.30 a.m. and 7 p.m. Sunday School, 9 & 10:30 a.m. 273-7423. C. R. Christian Sr., Pastor. 453-3591. R. A. Knutzen, Pastor of Youth & Education, 273-7820.

Bethany Lutheran Church, Cape May & Sunset Cliffs Blvd., Ocean Beach. Rev. W. C. Laatz. Sunday School and Bible Class 9 a.m. Worship 10:15. 222-7295.

Atonement Lutheran, 7250 Eckstrom, 278-3233. John W. Spann, Pastor. Worship 8 & 10:30. Sunday School 9:15.

Holy Cross Lutheran — 3450 Clmt. Dr. 273-2886, 276-0917. Services: Sunday 8 & 10:45 a.m., S.S. & Bible Classes, 9:30 a.m. Rev. Donald F. Koenig.

La Jolla Lutheran Church, 7111 La Jolla Blvd., 454-6459. C. H. Donhowe, Pastor. Worship 8:45 & 11 a.m. S.S. 10 a.m.

Peace Lutheran Church, 6749 Tait St., Linda Vista, 277-2783. C. W. Huckaby, pastor. SS & Bible classes 9:30 am. Worship 8 & 10:45 a.m. Pastor's info. class Fri., 7.30 p.m.

St. Peters by the Sea. Sunset Cliffs & Adair, Ocean Beach. Rev. Vlad P. Benko, pastor. Worship at 9 & 10:30 a.m. Sun. School 10:30 a.m. Visitors welcome. 224-2894, 224-2895.

St. Paul's Lutheran, Pacific Beach, 1376 Felspar, 488-3248, 273-8887. Rev. G. C. Schramm, Pastor. 8:15 & 11 a.m. worship service. Sunday School and Bible Classes 9.45 a.m.

Christ Lutheran, 4761 Cass, Pacific Beach. 488-4956. Church 8:15, 10:45: S.S. 9:30, 10:45 a.m.; Wed. 7.30 p.m.

United Methodist

Linda Vista Methodist, 6869 Tait St. Armon F. Lathrop, Min. Church School 9.30 a.m. Worship 11 a.m. Nursery.

Pacific Beach United Methodist Church, 1561 Thomas Ave., 274-6573. Rev Milton Weisshaar, Minister. Church School 9:30 a.m., Worship 9:30 & 11. Nursery care during services. Youth Fellowship at 6.30 & 7:00 p.m.

Point Loma Methodist, 1984 Sunset Cliffs. 222-3177. Rev. Robert B. Fehlman. 224-5509. Church School and Worship 9:30 & 11 a.m. Nursery care at all services. Three Youth Groups 6:30 p.m.

St. Mark's United Methodist Church, 3502 Clairemont Dr. 273-1480. Rev. D. J. Shelby, minister. 276-3745. Worship services 8:30, 9:45 & 11 a.m. Nursery all hours.

North Clairemont United Methodist, Genesee Ave. at Mt. Herbert. Worship Services and Church School 8:45 and 10:15 a.m. Nursery both hours. MYFs 6:30 p.m. Albert Jansen, Minister. 278-2513.

La Jolla United Methodist Church, 6063 La Jolla Blvd. Charles E. Dennis, Minister. Worship 9:30 & 11:00 a.m. Child care both services. 454-7108.

United Presbyterian

First Presbyterian Church, Fourth Avenue at Date St., San Diego. 8, 9:30 & 11 a.m. Sunday School 9:30 & 11 a.m.

Pacific Beach Presbyterian, 1675 Garnet, 273-9312. Pastors J. V. Roth, Jon S. West. Sunday services and Church School 9 and 10:30 a.m. Serving here since 1888.

Linda Vista United Presbyterian Church, 2130 Ulric St. Darrald P. Hert, Pastor. Church School 9:30 a.m. Worship 10.45 a.m.

Orthodox Presbyterian

Orthodox Presbyterian Church meeting in SDA Church. 4425 Valeta St., Pt. Loma. Near intersection Nimitz & Pt. Loma Blvd. S.S. 9 a.m. Worship 10 a.m., 7 p.m.

Reformed Church in America

The Family Reformed Church of Clmt., 3520 Mt. Acadia Blvd. Rev. Daniel H. Fylstra. S.S. 9:00 a.m. Morning Worship 9 & 10:30 am. Youth meetings 6 p.m. Eve. Worship 7 p.m. Midweek service Wed., 7:00 p.m. 278-0863.

United Church of Christ

Pioneer United Church, 4905 Jellett St., San Diego 10. 276-4881. Melvin H. Harter, Pastor. Worship Services and Church School, 9 & 10:30 a.m.

Community Congregational Church of Pacific Beach, David E. McCracken, Minister. 2088 Beryl Street. Church School 9.30 a.m. Adult Forum 9:30. Worship 10:50 a.m.

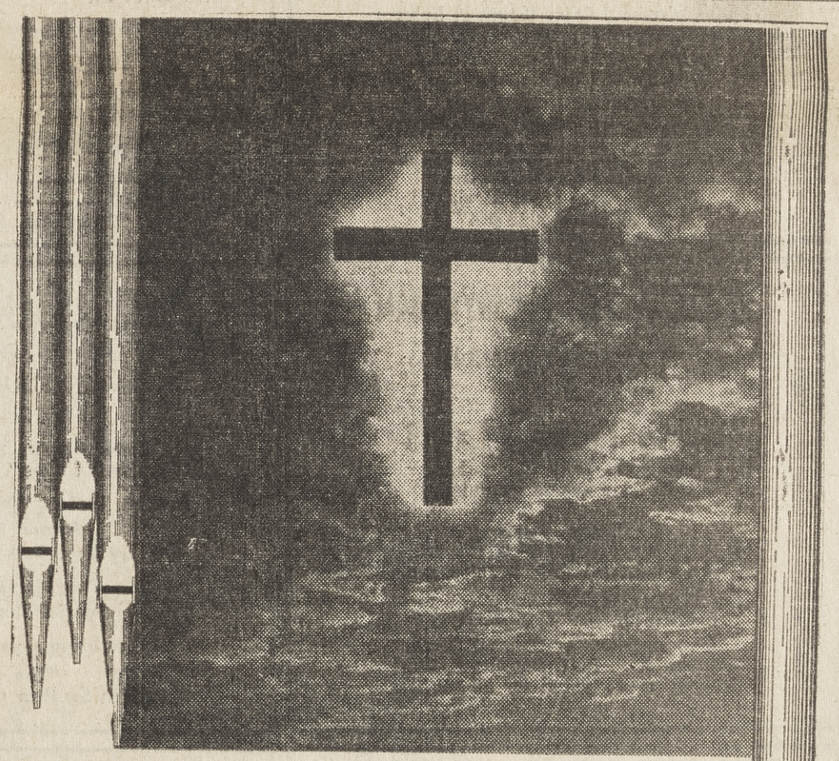

hymn of the skies

David lived almost thirty centuries ago. He knew nothing of outer space . . . of galaxies hurtling through the void . . . of particles of energy and matter spinning their way from a one-time explosion toward the edges of the universe.

He knew only the skies of his native land . . . their lights and shadows and ever-changing drifts of cloud.

But he knew, as millions before and since, that these skies were no accident. They told him of the Mind and Heart that rules the domain of life. They told him we are not alone.

"The heavens declare the glory of God," he wrote in the 19th Psalm, "The firmament showeth his handiwork."

Through those same skies rode the star that drew men to the scene of our Savior's birth. Against those skies is always silhouetted the Cross on which He died for us.

Under those skies we'll worship together the Risen Lord.

Copyright 1969 Keister Advertising Service, Inc., Strasburg, Va.

Matthew 27 | Matthew 28:1-10 | Matthew 28:11-20 | Acts 2:22-36 | Acts 2:37-47 | Romans 5:12-17 | I Corinthians 11:23-26

Scriptures selected by the American Bible Society

THIS SERIES OF "SUPPORT THE CHURCH" ADS - IS BEING SPONSORED BY THE FOLLOWING FIRMS

TITLOW INSURANCE AGENCY
4993 Niagara 223-1685
INSURANCE SERVICE SINCE 1928

E.F. Small's
7741 FAY AVE.
454-0341 LA JOLLA

CLEANCRAFT
Laundry & Dry Cleaning
Free Pickup & Delivery
712 Pearl St. La Jolla
454-0421

Circle Realty
Realtors
5984 Clairemont Mesa Blvd. 278-3921

SENTINEL SAVINGS & LOAN ASSOCIATION
1910 Camino Del Rio
Mission Valley 297-5081

THE SENTINEL
2724 GARNET 274-3210

Easter Sunday SERVICES

THREE EASTER SERVICES AT
FIRST UNITED METHODIST
2111 Camino del Rio Phone 297-4366
(Texas at Highway 80 in Mission Valley)
Easter Worship Services at 8, 9:15, 11 a.m.
"SOMETHING REALLY WAY OUT"
C. A. McClain, Sr., Minister, preaching
Hilka D. Green, Associate Minister
E. Harrison Maxwell, Choir Director
Mary Atkinson Henson, Organist
(Extra seating and extra parking will be provided)

CHRIST LUTHERAN CHURCH
4761 CASS STREET
THE REV. QUENTIN P. GARMAN, Pastor
Maundy Thursday Holy Communion, 10 a.m., 7:30 pm.
GOOD FRIDAY
Youth Service 10 am.
Divine Worship 7:30 p.m.
EASTER SUNDAY
Holy Communion, 8 a.m.
Divine Worship, 9:30 and 10:45 a.m.
Holy Communion with Sermon, 5 p.m.
"The Friendly Church for Friendly People"

NORTHMINSTER PRESBYTERIAN CHURCH
4324 Clairemont Mesa Boulevard
Howard S. Congdon, D. D., Pastor
EASTER MORNING
Three Worship Services
8:00 — 9:30 — 11:00 a.m.
Sermon
A Victorious Defeat
Music by Combined Chapel and Chancel Choirs

HOLY CROSS LUTHERAN CHURCH
(Missouri Synod)
3450 Clairemont Drive (South of Balboa)
Rev. Donald F. Koenig 273-2886
Maundy Thursday 7:30 p.m.
Service of Holy Communion
Good Friday 7:30 p.m.
Special Evening Service with Choir
Easter Sunday 8, 9:30, 10:45 a.m.
3 Easter Festival Services
Nursery Care at all Services
"A JOYOUS EASTER"

PACIFIC BEACH PRESBYTERIAN
1675 GARNET AVENUE
Maundy Thursday, April 3
7:30 p.m.—Holy Communion
General welcome extended.
EASTER, April 6
Three services: 7:30, 9, 10:30 a.m.
SERMON:
"HORIZONS OF THE FUTURE"
Two Anthems by Chancel Choir
Pastors: J. V. Roth and Jon S. West
(Nursery care offered for all services)

ST. DAVID'S CHURCH -- EPISCOPAL
In Clairemont — 5050 Milton at Burgener
The Rev T. E. Lynberg, Vicar
MAUNDY THURSDAY
10:00 a.m. The Holy Communion.
7:45 p.m. The Lord's Supper according to early usage, Music, Sermon.
GOOD FRIDAY
12-3 p.m.—Meditations on the Seven Last Words, Music (first hour oriented towards children)
7:30 p.m. Evening Prayer with meditation
HOLY SATURDAY
4 00 p.m. Holy Baptism, Candlelight Service
EASTER DAY
6:00 a.m. Sunrise Service, Holy Communion
7:00 a.m. Festival Holy Communion, Music, Sermon, "Welcome Happy Morning"
9:00 a.m. Festival Morning Worship for Families, an Easter talk for children, Youth Choirs.
11:00 a.m. Festival Holy Comm., Sermon, Music.

A FAMILY EASTER AT THE FAMILY CHURCH
Come with your family to the Easter Worship Services
THE FAMILY REFORMED CHURCH
3520 MT. ACADIA BLVD., SAN DIEGO
Rev. Daniel H. Fylstra, Pastor
Maundy Thursday, April 3
7:30 p.m., Candlelight Communion Service
EASTER SUNDAY, April 6
Services at 9:00 and 10:30 a.m.
Sunday School 9 a.m. Evening Vespers, 7 p.m.
Nursery Care is provided during all services
The Family Reformed Church of Clairemont is part of the Reformed Church in America, one of the nation's oldest Protestant Churches with a continuous history, and an evangelical church in the Presbyterian tradition.

COMMUNITY CONGREGATIONAL CHURCH of Pacific Beach
2088 Beryl Street
HOLY WEEK SERVICES
MAUNDY THURSDAY
7:30 p.m.—Communion
Film—"Parable"
EASTER SUNDAY
Worship—9:30, 10:50 a.m.
Church School— 9:30 a.m.
Nursery Care —
Both Services
David E. McCracken
Minister
A United Church of Christ

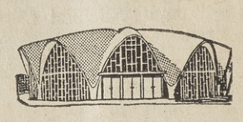

For a Unique Experience in Worship
Calvary Southern Baptist Church
(Church in the Round)
(Seating for 1,000)
6866 Linda Vista Rd.
Easter Sunday
8:30 and 10:50 a.m.
Duplicate Worship Services
"The Dawn of Eternity"
Rev. Eugene Slone, Pastor
6:30 p.m., Cantata.
"Seven Last Words of Jesus"

LA JOLLA UNITED METHODIST CHURCH
Three Easter Sunday Services: 8:15, 9:30 and 11:00
Sermon: "Now to Live"
The Rev. Charles E. Dennis
Child Care provided at all services
Church School at 9:30 a.m. only
6063 La Jolla Boulevard — Phone 454-7108

GRACE BRETHREN CHURCH
3455 Atlas St. Phone 277-5368
Rev. Henry Dalke, Pastor
— EASTER SERVICES —
Sunday School ..... 9:45 a.m.
Morning Worship ..... 11:00 a.m
"FROM DEATH UNTO LIFE"
Youth Meeting ..... 6:00 p.m.
Evening Praise ..... (Film) ..... 7:00 p.m.
"Crucifixion & Resurrection"

FIRST ASSEMBLY OF GOD
3811 MT. ACADIA BLVD.
EASTER SUNDAY SERVICES
Sunday School, 9:45 a.m.
Easter Cantata Service, 10:45 a.m.
"No Greater Love" by John W. Peterson
Sermon Topic: "Why Seek Ye the Living Among the Dead?"
by Rev. Dale M. Maw, pastor
Evening Service, 6 p.m.
Special Musical Program
featuring a young vocal group
"The Accents"
from Southrn California College

A BLESSED EASTER
CLAIREMONT LUTHERAN CHURCH
4271 CLAIREMONT MESA BLVD. 273-7423
Charles R. Christian, Pastor
Richard A. Knutzen, Pastor of Youth & Education
Maundy Thursday:
7:30 p.m., Service of Holy Communion
Good Friday:
10:00 a.m., Children's Good Friday Service
7:30 p.m., Service of Darkness and Seven Last Words (Chancel Choir and Laymen)
Easter Sunday:
Easter Breakfast, 7:00 a.m.
Festive Worship Services: 6 8, 9:15 & 10:30 a.m.
Sunday School: 9:15 a.m. and 10:30 a.m.
Come and Worship The Risen Lord

ALL HALLOWS CATHOLIC CHURCH
6602 La Jolla Scenic Drive
La Jolla, California
HOLY THURSDAY
Mass of The Lord's Last Supper,
Holy Communion and Procession, 8 p.m.
Visits to Repository until midnight
GOOD FRIDAY
Stations of the Cross, 12:30 p.m.
Divine Liturgy and Holy Communion, 1:30 p.m.
HOLY SATURDAY
Easter Vigil Service, 8 p.m.
EASTER SUNDAY
Masses: 7:30 a.m. (High Mass); 9 a.m.; 10:30 a.m (High Mass); noon and 5:30 p.m.
CONFESSIONS
Holy Thursday: 4 to 5 p.m. and 7 to 8 p.m.
Holy Saturday: 10 a.m. to noon and 3 to 5 p.m.
Rev. Edward Creighton, Pastor

PACIFIC BEACH UNITED METHODIST CHURCH
1561 Thomas Ave.
Maundy Thursday Communion Service 7:30 p.m.
EASTER SUNDAY
Worship Services
8:00, 9:30, 11:00 a.m.
Church School
9:30 a.m.
Sermon:
"Where Is He?"
Rev. Milton Weisshaar
Music by Chancel Choir

HOLY TRINITY EPISCOPAL CHURCH
Corner Sunset Cliffs & Brighton
Maundy Thursday 6:30 p.m.
Liturgy of Institution of the Holy Eucharist
GOOD FRIDAY Noon
Celebration of Liturgy of the Pre-Sanctified
Meditations 'til 3 p.m.
EASTER DAY
MASSES: 7:30; 9:00; 11:00 a.m.

ST. PAUL'S LUTHERAN CHURCH
(Missouri Synod)
1376 Felspar Street — Pacific Beach
G. C. SCHRAMM, Pastor, 488-3248, 273-8887
MAUNDY THURSDAY—Holy Communion 7:30 p.m.
GOOD FRIDAY—Tenebrae Service 7:30 p.m.
THREE EASTER FESTIVAL SERVICES
8:15 — 9:45 — 11:00 a.m.
"He Is Risen, Indeed"
Anthems by Adult Choir in 8:15 & 11:00 a.m. services
A Blessed Easter To All

EASTER AT
FIRST PRESBYTERIAN CHURCH
Fourth and Date Street
MAUNDY THURSDAY COMMUNION
7:30 P.M.—Sanctuary
EASTER SUNDAY SERVICES
8, 9:30 and 11:00 A.M.
Nursery at all services

St. Andrew's By The Sea Episcopal Church
1050 Thomas Ave., Pacific Beach
The Rev'd Whitney Church
EASTER DAY
MAUNDY THURSDAY
7:30 p.m.—Liturgy of the Lord's Supper: The Institution of the Eucharist
GOOD FRIDAY
12-1 p.m.—Community Good Friday Service at St. Andrew's by the Sea
7:30 p.m. Devotions and Passion Meditation
HOLY SATURDAY
5:00 p.m.—Blessing of the Paschal Candle; Holy Baptism and Evening Prayer
7:30 a.m. Holy Eucharist
9:00 and 11 a.m. Choral Eucharist and Sermon

HOLY WEEK SERVICES
Point Loma Methodist Church
1984 SUNSET CLIFFS BLVD.
MAUNDY THURSDAY, 7:30 p.m.
A modern upper-room service with Choral Communion
GOOD FRIDAY, 3-hour Service, 12-3 p.m.
Meditations on the Seven Words From the Cross. Worshipers may come and go between portions of the Service.
EASTER SUNDAY — 3 Services of Worship, 8:00, 9:30, 11:00 a.m.
Sermon: "On Making a Personal Appearance"
Anthems 8:00 (Youth Choir) "The Strife is O'er" and "Alleluia"
9:30 and 11:00, Brahms "Sing Praise to God Who Reigns Above" and "Ye Sons and Daughters"

FIRST BAPTIST CHURCH OF CLAIREMONT
4544 Pocahontas Ave.
Easter Services
8:30 and 11:00 a.m.
"Christ The Savior"
9:45 a.m. Sunday School
7:30 p.m. Candlelight Baptismal Service
Rex D. Wilson, Pastor
Nursery Care Available

UNIVERSITY LUTHERAN CHURCH
9595 La Jolla Shores Dr.
Good Friday Tenebrae at 7:30 p.m.
Film: "The Antkeeper"
Easter Folk Mass 10 a.m.
John G. Huber, UCSD Campus Pastor

PACIFIC BEACH CHRISTIAN CHURCH
(Disciples of Christ)
1074 Loring Street
Thursday, April 3:
7:30 p.m. Maundy Thursday Communion, Service of Tennebrae.
Friday, April 4:
1:15 p.m. Good Friday Service at St. Andrew's by-the-Sea Episcopal Church.
Sunday, April 6
Identical Easter Worship Services, 8:30 & 11 a.m.
Sermon: "Once Upon a Dawning"
(Nursery care provided for pre-school children)

ATONEMENT LUTHERAN
Eckstrom & Balboa
John W. Spann, Pastor
MAUNDY THURSDAY
Holy Communion
7:30 p.m.
Chaplain Philip Anderson preaching and assisting
Special Youth Choir
Good Friday Service
1:00 p.m.
EASTER SUNDAY
8:00 a.m. and 10:30 a.m.
9:15 a.m, Special Sunday School Worship
(Nursery Care)

EMMANUEL BAPTIST
4121 Jewell
8:30 a.m., Early Worship Service
9:45 a.m., Sunday School, all ages
11 a.m., Regular Worship Service
7 p.m., Evening Service
Raymond H Hahn, Pastor
E. G. von Trutzschler, Youth Pastor

NORTH CLAIREMONT METHODIST CHURCH
Genesee Avenue at Mt. Herbert Avenue
278-2513
MAUNDY THURSDAY
Communion Service
7:15 p.m., April 3
EASTER WORSHIP SERVICES
9 and 10:30 a.m.
Sermon by
Rev. Albert E. Jansen
Church School Classes
9 and 10:30 a.m.
Nursery Care Both Hours

Seventh Church of Christ, Scientist
San Diego
4602 Fanuel St.
Pacific Beach
Sunday Service 10 a.m.
Sunday School 10 a.m.
for students up to 20 years
Wednesday Evening 8 p.m.
You are cordially invited to attend our Services
Child Care Sundays

SANCTUARY OF PERPETUAL ADORATION
3888 Paducah Drive
San Diego CA 92117
MAUNDY THURSDAY
Liturgy of Institution of the Holy Eucharist, 7:30 p.m.
GOOD FRIDAY
Veneration of the Holy Cross and Mass of the Pre-Sanctified, 1:30 p.m.
HOLY SATURDAY
Easter Vigil Service, 11:00 p.m.

LINDA VISTA UNITED PRESBYTERIAN CHURCH
2130 Ulric
Maundy Thursday
Communion Service
7:30 p.m.
Easter Services
9:30 and 10:45 am.
Pastors:
Darrald P. Hert
Paul E. Parker
Nursery Care Provided for All Services

English and German Services
REFORMATION EVANGELICAL LUTHERAN CHURCH
4670 MT. ABERNATHY AVE. — SAN DIEGO
(Clairemont Area) Phone: 279-3330
ENGLISH SERVICES:
Good Friday 7:30 P.M.
Easter Sunday 10:30 A.M.
DEUTSCHE FESTGOTTESDIENSTE:
Karfreitag 1:30 P.M.
Ostern 8:00 P.M.

OLD TOWN COMMUNITY CHURCH
COME TO
EASTER SUNRISE SERVICE
DEDICATING
200th ANNIVERSARY
PRESIDIO PARK
at the Foot of the Serra Cross
6:30 a.m.
U. S. NAVY COLOR GUARD
U. S. NAVY BRASS CHOIR
SAN DIEGO CHORAL SOCIETY
WORSHIP SERVICE AT 11 A.M.
at the MECHARDO CHAPEL
OLD SAN DIEGO AVENUE

PACIFIC BEACH ALLIANCE CHURCH
4240 Gresham
Paul R. Gunther, pastor

MAUNDY THURSDAY
Tenebrae Communion
Service 7:30 p.m.

EASTER SERVICES
9:45 a.m. Sunday School

11 a.m. & 6 p.m. Worships followed by Fellowship Hour.

Passover supper and communion set in OB

Good Friday services at the First Baptist Church of Ocean Beach will feature a Passover supper and communion, as might have been observed by the Lord 2,000 years ago, the Rev. Hugh W. Power, pastor, has announced.

Sponsored by the Disciples Class, the reservations-only dinner will strive for authenticity, he said.

Following the supper, the cantata, "On The Passion of Christ," will be presented in the church sanctuary. Living scenes will accompany the music.

The Rev. Mr. Power will speak on "The Stone Rolled Away" at the Easter services at 8:30, 9:45 and 11 a.m. The anthem will be "Christ the Lord Is Risen Today."

The church youth will be in charge of the 7:30 p.m. Sunday services. David Robinson will speak on "The Traveling Salesman," and a special musical program is planned.

EAST CLAIREMONT SOUTHERN BAPTIST
4633 Doliva Dr.

8:30 a.m. Early Worship Service
9:30 a.m. Sunday School, all ages
11 a.m. Regular Worship Service
5:45 p.m. Training Union
7:00 p.m. Special Music Program

Floyd W. Strickland, Pastor

Sunrise rites at Cabrillo

Maj. Robert Yardley, city commander of the Salvation Army here, will speak on "The Power of the Resurrection" at Easter sunrise services at 6:30 a.m. at the Cabrillo National Monument, Point Loma.

The services, sponsored by the Point Loma Kiwanis Club, also will include the Salvation Army Citadel Band. This is the 10th year the Kiwanis Club has sponsored the service.

'Where Is He?' topic of sermon

Identical Easter servcies at Pacific Beach United Methodist Church will be at 8, 9:30 and 11 a.m.

The Rev. Milton Weisshaar will deliver the sermon "Where Is He?"

The chancel choir, directed by E. R. Zaloudek, will sing.

Church school classes will meet at 9:30 a.m. in Hughes Hall for their annual Easter program, and the junior choir will sing.

Book of Acts sermon set by Presbyterians

Easter services at La Jolla Presbyterian Church will be at 8, 9:30 and 11 a.m. The Rev. Louis H. Evans Jr., pastor, will present a sermon from the Book of Acts, titled, "From Doubt to Deliverance." Child care will be provided in the Christian Education Building.

At the 8 a.m. service the Cecilian and Koinonia choirs will sing "Alleluia! To the Triune Majesty," and "Alleluia, Sing to Jesus." Thomas Timmins Jr. will be the guest trumpeter.

The choral music at the 9:30 and 11 a.m. services will be provided by the Crusader, chapel, Cecilian and chancel choirs, with a brass quartet accompaniment.

They will sing "Fanfare for Easter," "Alleluia, Sing to Jesus," and "Hallelujah."

Church school for nursery through junior high students will be at 9:30 and 11 a.m.

The Maundy Thursday communion service will be tonight at 7:30. The Rev. Mr. Evans will give the meditation, titled, "A Call to Loyalty." The chancel choir will sing a choral communion service and the anthem, "Hear Us, Holy Jesus."

Congregational Church plans Easter service

At the Union Congregational Church in La Jolla the Rev. William Forshaw's Easter sermon at 11 a.m. will be "The Witness of the Inarticulate." The scripture will be from Romans 8:18-30. The choir and the organist, Myrl Hendershott, will provide music, and the Sunday school children will sing "The World Itself Keeps Easter Day."

The Sunday school will meet from 10:30 a.m. to noon. Nursery care will be provided for young children from 10:30 a.m. to noon.

planned in PB

The Maundy Thursday communion service will be at 7:30 p.m. today at Community Congregational Church of Pacific Beach, 2088 Beryl St. The movie, "Parable," will be shown.

The Rev. David F. McCracken will present a sermon, "Death and Resurrection," at Easter services at 9:30 and 10:50 a.m. New members will be received during the second service.

Church school will convene at 9:30 a.m. and nursery care will be provided.

Choral Eucharists set at St. Andrew's in PB

The three choirs of St. Andrews by the Sea Episcopal Church, 1050 Thomas Ave., Pacific Beach, will sing at the 9 and 11 a.m. choral Eucharists on Easter. The Rev. Whitney Church will be the celebrant and will preach the Easter sermon with the Rev. Henry M. Eller assisting. An early communion is scheduled at 7:30 a.m.

At the later services the junior girls' and youth choirs will sing "Angels Roll the Rock Away," and the anthem "We Will Be Merry Far and Wide" will be sung by the three choirs. At the offertory the Parish Choir will sing "Christ our Passover Is Sacrificed for Us."

St. Andrew's organ will be heard in a festival toccata by a contemporary Dutch composer and in variations on "O Sons and Daughters."

This evening there will be a Maundy Thursday liturgy of the Lord's Supper at 7:30 p.m.

Tomorrow the Pacific Beach Ministerium Good Friday service will be from noon to 1 p.m. The Rev. B. E. Junkins, pastor of Mission Bay Christian Church, will preach on "The Significance of the Cross." Good Friday devotions will be offered at 7:30 p.m.

At 5 p.m. on Holy Saturday, the Easter Even liturgy with the blessing of the paschal candle and administration of baptism will be followed by evening prayer.

LJ worshipers schedule rites

The La Jolla Community Church of Religious Science holds Sunday service at 10:45 a.m. in the La Jolla Woman's Club, 715 Silverado St., La Jolla. Junior church meets at the same time, directly across the street, in the La Jolla Recreation Center.

Dr. Ben Sherman, visiting minister, has chosen "It's Spring Again!" for the topic of his Easter sermon. Leslie Cozzens, soloist, will sing "Ever Presence," accompanied by Mrs. Cozzens, organist.

'Risen, Indeed!' to be sermon at First Baptist

"Risen, Indeed!" will be the sermon topic of the Rev. William J. Cravens, pastor of the First Baptist Church, Genter and Draper Sts., La Jolla, at the 11 a.m. service Easter Sunday.

The chancel choir, under the direction of Dr. Robert Bunyard, will sing "Fanfare for Easter."

Sunday school will meet at 9:45 a.m. Child care is provided for all services.

At the 7 p.m. evensong service the Rev. Mr. Cravens' message will be "Unrequited Love."

The pastor is continuing a study series on basic doctrines of the Christian faith Wednesday evenings at 7 p.m.

LV Methodists plan services for Easter

Maundy Thursday Communion service will be at 7:30 p.m. today at the Linda Vista United Methodist Church, 6869 Tait St., Kearny Mesa.

Easter services will be at 9:30 and 11 a.m. A special sermon for the children will be at the 9:30 service. The Rev. Armon F. Lathrop will speak, and the children will decorate a cross with cut flowers.

The topic of the Rev. Mr. Lathrop's sermon will be "The Challenge of Easter." Special music by the choir under the direction of Mrs. Roberta Agilar will be presented.

'Dawn of Eternity' is Baptists' sermon topic

The Calvary Southern Baptist Church, 6866 Linda Vista Rd., plans services at 8:30 and 10:50 a.m. and at 6:30 p.m. Sunday.

The pastor's message at the morning services will be "The Dawn of Eternity."

Music for the evening will be a sacred cantata, "The Seven Last Words of Christ," presented by the church choir. Soloists will be J. R. Tayor, George Schick, Patsy Johnson, and Leonard Fordyce.

The church youth will return from an Easter retreat to participate in the Sunday services. They joined the young people of First Baptist Church of Del Cerro and the First Baptist Church of National City for a week's retreat at Pine Valley Bible Camp.

Isaiah passage set for Easter

"Who raised up the righteous man from the East, called him to his foot, gave the nations before him, and made him rule over kings?"

This passage from Isaiah is part of the Bible lesson-sermon that will be heard in all Christian Science churches on Easter.

Services at the Seventh Church of Christ, Scientist, 4602 Fanuel St., will be at 10 a.m. Sunday.

You and your family are cordially invited to attend the fifth annual
SUNRISE SERVICES
at El Camino Memorial Park
Sunday, April 6, 1969
The Services, sponsored by the Pastors' Conference, San Diego Southern Baptist Association, will commence promptly at 6 a.m.

EL CAMINO *memorial park*
9450 Carroll Canyon Road, San Diego, Calif. 92121
Telephone: 453-2121

ARE YOU SICK?
"GOD HEALS TODAY!"
SERVICES: SUNDAY, 9:30 A.M. - 11 A.M. - 7 P.M.
WED. 7 P.M. — Nursery Care Available
ASSEMBLY OF GOD
CAPE MAY & EBERS — OCEAN BEACH
PASTOR L. C. HARRIS

MEMORIAL BAPTIST CHURCH
2649 Murray Ridge Road (in Serra Mesa)
Invites you to Attend
GOOD FRIDAY SERVICE—April 4
7:30 p.m., Choir Concert "Good Sounds"
Easter Services — April 6
9:45 a.m. Sunday School—All ages
11:00 a.m "The Resurrection and Modern Life"
Pastor Wm. A. Larson
7:00 p.m. "Easter Cantata"
Director: Joe Byrne

UNIVERSITY CITY
FIRST BAPTIST CHURCH
4377 EASTGATE MALL 453-3944
James D. Young, Pastor
GOOD FRIDAY—7:30 P.M.
Celebration of the Lord's Supper
EASTER MORNING— 11:00 A.M.
"Resurrection Splendors"
EASTER EVENING—7:00 P.M.
"After Easter"
Nursery Care at all Services

FIRST BAPTIST CHURCH OF LA JOLLA
REV. WM. J. CRAVENS, Pastor
EASTER SUNDAY
11 a.m. Service: "Risen, Indeed!"
Sunday School: 9:45 a.m., with classes for all ages
7 p.m. Service: "Unrequited Love"

La Jolla Presbyterian Church
7715 DRAPER AVENUE
MAUNDY THURSDAY
Choral Communion Service at 7:30 p.m.
by Chancel Choir
Communion Meditations "A Call to Loyalty"
EASTER SUNDAY
Services at 8, 9:30 and 11 a.m.
"FROM DOUBT TO DELIVERANCE"
by Rev. Louis H. Evans Jr., D.D.
Music — Anthems by Six Chancel Choirs

ST. JAMES-BY-THE-SEA
EPISCOPAL CHURCH
743 Prospect Street, La Jolla
MAUNDY THURSDAY
Communion Servces, 7:30 a.m., 10 a.m., & 5:30 p.m.
GOOD FRIDAY
Parish Choir to sing Franz Haydn's
"The Seven Words of Christ"
12:00 to 3:30 p.m. — Meditations on the Passion
EASTER SUNDAY
7:00 a.m. — Holy Communion
8:30 a.m. — Family Eucharist and Sermon
11:00 a.m. — Choral Eucharist and Sermon
Easter Breakfast served by the Youth of the Parish
From 7:45 a.m. to 9:30 a.m. in St. James Hall
Crib Room open Maundy Thursday,
Good Friday and Easter
The Reverend Robert M. Wolsterstorff, D.D., Rector

A Place to Grow
Christian Science Sunday School
from Nursery to 20 years of age
Sixth Church of Christ Scientist
2340 Chatsworth Blvd.,
Point Loma
Seventh Church of Christ Scientist
4602 Fanuel St., Pacific Beach
10 A.M. Sunday Morning

CLAIREMONT BAPTIST CHURCH
2610 GALVESTON ST.
Will Present:
EASTER CANTATA
"Hallelujah for the Cross"
by John W. Peterson
EASTER EVE at 7 P.M.
Director, Geo. Bedlion Sr.
Organist,
Mrs. Chas. G. Wilson
Guest Pianist,
Mrs. Miriam Neunum
of Linda Vista
Presbyterian Church

LA JOLLA COMMUNITY CHURCH OF RELIGIOUS SCIENCE
Sunday Services 10:45 a.m.
La Jolla Woman's Club
(715 Silverado)
Office — 7760 Fay Ave.
La Jolla — 454-4128
Junior Church 10:45 a.m.
La Jolla Recreation Center
(Across Street from Woman's Club)
FOR DAILY INSPIRATION
454-5110

College Center Chapel
6322 El Cajon Blvd.
Featheringill mortuary
Loma Mesa Chapel
2633 Denver St. at Clairemont Dr.
Both Chapels — Telephone 583-9511

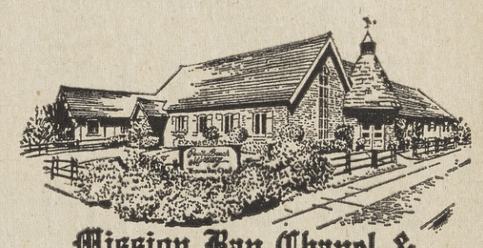
Mission Bay Chapel & Pacific Beach Mortuary, Inc.
At Pacific Beach Mortuary & Mission Bay Chapel, all funds deposited in Trust for Funeral & Burial expenses (no matter how small), earn the current 5% interest annually. Interest paid quarterly.
Are your deposits for advance of need expenses earning for you 5% interest?
Without obligation, please give me the information mentioned above; also the free emergency folder.
Name .....
Address .....
City .....
Pacific Beach Mortuary, Inc.
4710 Cass St., San Diego, Calif.

There's reason to feel secure when your well-saved money is steadily earning 5% interest in the plan that suits you best. At Bank of America you can choose from several basic savings plans, any one of which may be just right for you. Take a look at these:

5% Investors Passbook Account
$500 will get this one started, and additional deposits can be made in amounts of $100 or more. Your 5% interest is compounded quarterly. You can make a withdrawal quarterly, too. Or leave your funds where they are to accumulate.

5% Time Certificate of Deposit
Bank of America Time Certificates also earn 5% annual interest. These certificates are issued for $1000 or more. They mature every 6 months. The 5% interest can be credited automatically to your savings account. Then your total annual rate of return can exceed 5%.

5% Five Year Guaranteed Certificate of Deposit
This is the long term interest guarantee plan. Certificates are issued for a minimum of $1000. Five year guaranteed interest at 5% per year paid or credited quarterly. You may withdraw the full amount at the end of any quarter without loss of interest to that date.

Regular 4% Savings Account
This is still the favorite plan of many because it's convenient, flexible, and at 4% it delivers the maximum interest allowed by law for this type of savings plan. You are free to put money in—any amount. And take it out—all or any part of it—at any time. Deposits made by the tenth of each quarter earn interest from the first of that month.

These are just four of our Personal Choice Savings plans to help your money grow with absolute certainty, and with full interest all the way. So why don't you stop by your local Bank of America branch and take your choice.

BANK OF AMERICA
for the business of living

Take five at Bank of America

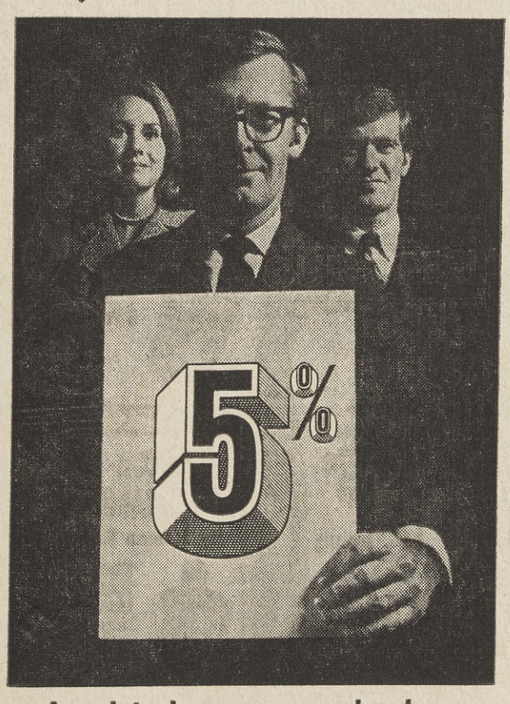

And take your choice

Bank of America National Trust and Savings Association. Member Federal Deposit Insurance Corporation.

"Cashmere Bouquet"
BODY or DUSTING POWDER
In Colorful Plastic Containers.
75c 6.5 oz. Size
2 FOR 1.00

"Brylcreem"
HAIR DRESSING
Puts life in dull, dry hair!
1.39
6.5 oz. Size
98c

"Cold Power"
DETERGENT
Germproofs in cold water!
Giant Size 59c

"Ivory" LIQUID
Gentle White Detergent
For Dishes and Fine Fabrics.
King Size 59c

"Lysol" SPRAY DISINFECTANT
Kills Household Germs.
Reg. 1.39 14 oz.
99c

ZEE
Paper Napkins
In "Tropic-Tone" Colors
Pak of 60 10c

EASTER Specials AT Sav-on

Small Appliances

Can Opener
WITH KNIFE SHARPENER
Holds cut lid firmly, knife sharpener on top for easy knife sharpening. Assorted colors. #EC15 13.88

Steam & Dry Iron
with 15 vents . . . switches from steam to dry at push of the button. Fabric dial and core lift. #F62 7.88

Portable Mixer
SUNBEAM—Heavy duty motor for greater mixing power. Thumb-tip speed control, built-in mixing guide. #HMD-1 10.88

2-Slice Toaster
PROCTOR-SILEX—Select-ronic color control . . . reheats cold toast without burning. Chrome body. #21125 8.44

Steam & Dry Iron
PROCTOR-SILEX . . . Clear-view heel for ironing in any direction . . . visible water level. Avocado handle, chrome cover. #10284 8.44

ELECTRIC 2½ QT.
Tea Kettle
Polished stainless steel, easy grip stay cool handles, no drip spout. Tangle free cord included. 9.88

"Fruit 'n Nut" EGG
WHITMAN'S — With sugar candy decoration. 12 oz. 63c

EASTER EGG DYE

HINKLES — fun filled way to color your own eggs for Easter. No mixing —no mess! Pak of 5⅛ oz. Bottles 53c

Fudge EGGS
BRACH'S — Miniature size with finest pure chocolate covering. 7¾-oz. 43c

Coconut EGG
WHITMAN'S — Creme center with coconut, covered with dark chocolate. 3 oz. 27c

Nougat EGGS
"Chuckles" — Sugar shells in assorted pastel colors with speckles. 15 oz. 39c

Peanut Butter EGGS
REESE'S — Individually foil wrapped, covered with milk chocolate. Tray of 10 39c

Bubble Gum EGGS
LEAF—18 fruit flavored eggs panned in sparkling pastel colors. 29c

LARGE SELECTION OF TOYS FOR EASTER

"Plush"
Adorable, colorful Bunnies in assorted positions.
1.89 ea.

SOFT VINYL
Animals
Duck, chicks, rabbits in gay colors.
29c to 79c

LUDEN'S Hollow Mold CHOCOLATES
- Lambie Pie.... 2½ oz. 37c
- Biddie Hen..... 4 oz. 53c
- Nana Bunny... 20 oz. 2.29
- Buzzin Cuzzins... 5 oz. 69c
- Pop-Pop Bunny 18 oz. 2.19

EASTER BASKETS for Easter Filling
Choose from many styles, sizes and colors.
12c to 99c

Shredded Wax
For filling Easter baskets and novelties. 2 oz. bag in green only. 2 FOR 29c

Mellowcreme Pets
BRACH'S — Chicks, rabbits, lambs and ducks in ass't flavors and colors. 11 oz. 29c

Fun Assortment
BRACH'S — Mellowcreme Pets, Jelly Bird Eggs and small marshmallow Eggs. 19 oz. 57c

5c Creme EGGS
BRACH'S — Choose from assorted flavors, covered with pure chocolate. 6 FOR 25c

Coconut EGGS
BRACH'S—Creme centers with sugar shells in assorted delicious flavors. 14 oz. 43c

HOLLOW Chocolates
SCHOENER — with sugar candy decoration!
• Bugs Bunny Rabbit • Little Red Hen • Denny Rabbit
3 oz. Size in Box 39c EA.

POLAROID CAMERA COLOR PACK II
The first flashcube camera by Polaroid —lets you take 4 flash pictures without changing bulbs, in color or black & white. 23.88

POLAROID Film
Black & White Type 107 1.88
Color Type 108 3.66

KODAK
Instamatic 124 CAMERA OUTFIT
With instant drop-in loading. Takes color snaps, black & white snaps or color slides. Everything you need . . . for picture memories. 11.88

Kodacolor Film
Choice of CX126 12 exp., CX120, CX127 or CX620 ea. 89c

"Super 8"
Color Movie Film
50 ft. of film with no turnover.
Reg. 2.59 2.19

"DESERT FLOWER"
•COLOGNE MIST
Beautiful 2 oz. aerosol spray
•DUSTING POWDER
4-oz. all summer size in plastic
1.25c ea

BEAUTIFUL HAIR—SHAMPOO-IN
"Breck" Hair Color
WITH CONDITIONING
Lightens and brightens your hair, blends in gray. Complete, easy-to-use kit. Assorted shades. 2.00 EA.

BONNE BELL
Medicated Make-Up
Covers to give a flawless, clear complexion. 8 fashion shades in purse size tubes. 1.25 EA.

"OGILVIE" Instant Conditioner with Vitamin B
The one-minute, one step deluxe hair treatment to right the wrongs of over-processing, over-bleaching & teasing.
4 oz. 2.50
8-oz. 4.00

"Elvis Presley"
LP RECORD ALBUM
"Flaming Star" includes such hits as Tiger Man, Too Much Monkey Business, Wonderful World and others.
Reg. 1.89 1.49

Children's "BIBLE"
The most read book in the world put into language for a child's enjoyment. Colorfully illustrated.
Reg. 4.95 3.98

CAMPFIRE
Marshmallows
Fluffy, tender mini-size. Enjoy them as they are or brown them in oven or over open fire.
Reg. 23c 10½ oz. 19c

CANDY-FILLED Easter BASKETS AND NOVELTIES
39c to 3.79

Easter Lilies
IN 6" POT WITH FOIL COVERING
Each plant has at least 4 trumpets. 1.95

'Bufferin' TABLETS
Twice as fast as aspirin . . . for relief of simple headache, painful discomforts of colds, minor arthritic pain, muscular aches and mild temporary tension. 1.49 100's 99c

"Manischevitz" BERRY WINES
Concord, Blackberry, Loganberry, Medium Dry Concord
Fifth 1.43

"Ancient Age" KENTUCKY STRAIGHT BOURBON
6 Years Old WAS 12.98
½ Gal. 10.98

"Paul Masson" DINNER WINES
Burgundy, Rose, Chablis . . . 5th
EACH 1.59

"Christian Bros." DINNER WINES
Chateau La Salle, Napa Rose, 5th
EACH 1.69

"Gallo" PINK CHABLIS WINE
5th 95c
½ Gal. 1.49

EARTHENWARE
Coffee Mugs
ON METAL TREE
3½" high mugs with sunflower design in assorted two-tone colors. Decorative metal tree stands 11½" high & holds all 4 cups at one time. Complete set only 1.98

IMPORTED Italian
Glassware
Choose from many assorted styles and sizes in an array of colors. Fruit dishes, candy dishes, flower vases, assorted drinking glasses and many others.
2.88 EA

SHEER Hosiery in PASTEL COLORS
Seamless stretch that flatters every leg contour. Also in white. Fits 8½ to 11. PAIR 79c

'Cantrece 11' NYLONS
With Nude Heel
Deluxe seamless sheer of 100% nylon in assorted fashion shades. 8½ to 11 sizes. 79c

"CHARMEEN" Panti Hose
Agilon®—100% stretch nylon in proportioned sizes. Beige and Spice. 1.79

"COLOR-TONE" SHAMPOO
By Helena Rubinstein
The shampoo that adds vibrant color highlights without changing a woman's natural hair shade. Asst. shades
Reg. 2.75 12 oz.
1.75

AD PRICES PREVAIL:
Thursday, April 3rd thru Sunday, April 6th

Sav-on DRUG STORES
OPEN 9 AM to 10 PM—7 DAYS A WEEK
Bring your next prescription to the pharmacist at Sav-On Drugs for fast service, 7 days a week 'til 10 p.m.
We Give BLUE CHIP STAMPS
Your BANKAMERICARD welcome here
℞ Prescription Service

Cracker Jack
A Prize In Every Box
Crunchy candied popcorn and peanuts.
Reg.29c Pak of 3 23c

• 3331 Rosecrans Blvd. in LOMA SQUARE
• 1652 Garnet Ave. in PACIFIC BEACH
• 4441 Genesee Ave. in CLAIREMONT
• 385 N. Escondido Blvd. in ESCONDIDO
• 3151 University Ave. in NORTH PARK
• 661 Sweetwater Rd. in SPRING VALLEY
• 541 "I" Street in CHULA VISTA

SENTINEL CLASSIFIED SECTION

274-3210 READ WITH CONFIDENCE—USE FOR RESULTS! 274-3210

4 Homes for Sale 4 Homes for Sale 4 Homes for Sale 4 Homes for Sale 4 Homes for Sale 4 Homes for Sale 4 Homes for Sale 4 Homes for Sale

WHY Would Anyone List With Clairemont Realty?

1. BECAUSE these salespeople have been selling in Clairemont since 1955 and they know their business!

GEORGE NIES — WALLY BALLARD
CARMEN BALLARD — GEORGE BALLARD
DICK BURKHART — MARIAN DESSELLE
ROBERT FILKOWSKI — DON KEYFAUVER
PHIL LAVIOLETTE — JIM LEWIS
RALPH McQUAIN — KEITH PETERSON
BERT SHIELDS — CHUCK THISS
ERNEST TOVANI

2. BECAUSE each salesman carries a radio and can be reached at anytime.
3. BECAUSE homes listed with Clairemont Realty are advertised on TV (Channel 6 — 8:30 Sunday morning).
4. BECAUSE Clairemont Realty advertises more, and sells more.
5. BECAUSE Clairemont Realty people are REALTORS, and members of the San Diego Multiple Listing Service.
6. BECAUSE our 24-hour telephone answering service is always available to take property calls.
7. With no obligation we will professionally analyze your property and advise you as to its present value.

Call 274-5661
CLAIREMONT REALTY CO.

LOOK
12 VACANT HOMES

Move in tomorrow and pay rent during your escrow. We have some 3-BR.s, one & two-bath and 4-BR.s, some with fireplaces, wall to wall carpeting and drapes, built-in range and oven, swimming pool. From $17,500 to $42,500. FHA & VA terms available.

CLAIREMONT REALTY
3949 CLAIREMONT DRIVE
274-5661

Bird Realty

PERSONALIZED SERVICE WITH SINCERE EFFORT

CHOICE CLAIREMONT LOCATION
Three bedroom + family room. Finest of condition inside and out. Close to schools and stores. Asking $19,950 FHA or VA terms available. 279-8400, eves., 277-7230.

WEST CLAIREMONT SLOPE
Three bedroom, family room, large two-car port with extra storage. Huge level lot, all enclosed, $20,000. Vacancy, quick possession. 274-4100, eves, 276-2626.

SERRA MESA, 4 BEDROOM & DEN
Located on a quiet cul-de-sac, near schools, this oak floored beauty is just the home for a large family. Fireplace, built-ins. FHA terms. 278-9910, eves., 277-8424.

Ten Offices To Serve You

Kearny Mesa	4227 Convoy	279-8400
Clairemont	3949 Clairemont Dr.	274-4100
Serra Mesa	3373 Sandrock Rd.	278-9910
Allied Gardens	6403 Mission Gorge	283-6591
Income & Exchange	3066 El Cajon Blvd.	283-2014
College	6822 El Cajon Blvd.	465-3600
North Park	3066 El Cajon Blvd.	283-6171
Fletcher Hills	2234 Fletcher Pkwy.	460-3300
El Cajon	403 E. Main St.	442-0715
Escrow Co.	3066 El Cajon Blvd.	283-6037

REAL ESTATE SYNDICATE MANAGER
2124 Garnet 274-5442
DANIEL REALTOR

For Real Estate Assistance "Call" A. R. Noble 274-9700

4386 CHELFORD ST.
3-B.R., Family rm., 2 baths
2 car, fireplace, corner lot, near schools & shops
HAGAN Realty 276-6999

For Peninsula Properties
Peninsula Realty 224-3428

JUST REDUCED $3000 LA JOLLA

Near UCSD, beautiful 4-BR., 2 bath with new carpeting throughout & newly painted inside and out. Canyon view, low maintenance landscaping. Try 10% dn. $39,900.

VA NO DOWN

Drive by 2926 Arcola in West Clairemont. 4-B.R., 2 bath, 2 story. Wet bar. fireplace, carpet & drapes. Priced to sell. Conv. & FHA financing also available.

CHOICE "C" ZONE

In Pacific Beach area, some income producing, 14,500 sq. ft. with 100 ft. frontage. Less than $4,50 per sq. ft. Adjoining 50 ft. available.

La Jolla 3 units $52,500
5 acres & cabin $5,000
Salton Riviera Lot $4,500
Sell or Trade $37,863 equity for seasoned TD's, or small Inc. property near beach. Eves. 273-5077

JACK LEE REALTY
4635 Mission Bay Dr.
276-3714

OPEN HOUSE

BY OWNER
College Area "Charmer"

Large Landscaped Lot
Automatic Watering System
Luxurious Heated Pool
Spacious Covered Patios
Built-in Barbeque

Air Conditioned Beauty
3800 Sq. Ft. of Living Area
4 Roomy Bedrooms & Baths
+ Guest Quarters & Bath
35' Family Room

Modern Features
Built-in Bookcases, Cupboards & Wardrobes Beyond Belief
Built-in Chambers Appliances, Range & Double Oven
Refrig. & Dishwasher
Custom Designed Fireplace with Planters
Rich Carpeting - Drapes
Will Trade Equity For Income Property
6117 PONTIAC ST. 583-0119

HOMES WITH INCOME

DE LUXE FOUR BEDROOM, 2 BATH—plus large studio Apt. ½ BLOCK TO MISSION BAY PARK. Immaculate condition, gorgeous decor, Loads of paneling, built - ins, SWIMMING POOL. $47,500. Eves., 488-7413.

BLOCK TO OCEAN (NEAR LA JOLLA)—Large 3-BR., plus lanai room, 2 bath and 1000 sq. ft., 2-BR., Apt. Both have built-ins, W/W carpets & drapes. An excellent luxury income property investment. $53,500. Eves., 273-0210.

NAT CORDOVA REALTOR
1160 GARNET 488-7523

NEAR KATE SESSIONS PARK

2 building lots. 10,000 sq. ft. plus, each. $12,900 each.

AVAILABLE SOON

Spacious family home. 3500 sq. ft. of luscious living. $52,500.
WANT smaller home or units, or ??

MISSION BAY REALTY
2002 GRAND AVE.
276-6911

FOR THE LARGE FAMILY
4-BR., 2 bath, family room, large panelled rumpus rm. Carpets thruout. Lanai built-in kitchen, patio. A real palace!

BOND
REALTY
3650 Clairemont Dr. 273-1171

HOMES, LOTS & ACREAGE
J. DREW SMITH 222-1148

ART LEITCH VALUES

CLAIREMONT MESA OFFICE 274-5040
4575 CLAIREMONT DRIVE

5 BEDROOMS—STORIES
ONLY $35,950 — Like new luxury in neighborhood of new homes. One BR. on ground floor could serve as office or study. Corner lot, well landscaped. Phone 274-5040.

BE A WINNER
Cash in on this fantastic million $$ view from living room, kitchen, bedroom & patio of this unique 3-B.R. home wth golden oak parquet floors, fireplace, 2 car garage, for only $25,500. 5¼% loan at $148 month. Call now for appt. 274-5040.

TIRED OF RENTING?
OR can't find a home to rent? We can help you with this lovely 3-B.R., 2 bath University City home on quiet Cul-de-Sac. Built-ins, fireplace, quality carpets and drapes. Only $29,500. Min. dn. It's vacant. Call 274-5040 now!

PACIFIC BEACH OFFICE 488-7535
828 GARNET AVE.

4-BR. — HEATED POOL — VIEW!!
47 ft. pool with fountain. San Diego nite lites are breathtaking from this modern Pacifica home. Fireplace, built-ins, 2 car garage. King size enclosed patio. For appointment call 488-7535.

VIEWPOINT 3-BR. BAY VIEW
Home just listed. Beautiful Lee carpeting thruout. Family room is a custom-built xtra in addition to upstairs recreation room with sundeck. Backyard is a mini-park with waterfall and exterior lighting. Call for details. 488-7535.

CLAIREMONT-MORENA OFFICE 276-1631
2351 MORENA BLVD.

NEAT 3 BEDROOM HOME
IN North Clairemont with all modern conveniences. Wired for stereo. Artistic entry, like new carpets. Can't be beat at $22,500. FHA. Fast possession. Please call now 276-1631.

POOL AND YARD BUFFS
Over $6000 spent in architect designed yard. View to UCSD. Open beam throughout. We are proud to show at $33,500. Call 276-1631, now!

BAY PARK BEAUTY
LARGE 3-B.R., plus den plus 2 bath, plus double fireplace, super carpeting, 2 car garage with 2 large windows for bay-ocean view. All this for only $26,950. Call now, 276-1631. Eves. 273-4411.

ART LEITCH, REALTORS

CIRCLE

PACIFIC BEACH
2-B.R. on 50x125 ft. R-4 lot. Lge. sunny kitchen w/ ample dining area. Drapes & cpts incl., h/wd floors, cable TV & lawn sprinklers in front yard. Near school & shopping. Presently renting at $150 per month. 274-6200. Eves. 277-8937

VIEW — $21,000!
Custom 2-B.R. home w/paved alley for expansion. New cpts thruout over oak floors, lath & plaster interior, attached garage + view of ocean & bay. Prime location — won't last long. Submit your terms — room for boat or trailer. 273-3921. Eves. 273-6649.

4-BR.—UNIV. CITY
Buy w/pride & vision! 4-B.R.'s in quiet area of fine homes in Univ. Hills. Features include gas blt-ins, custom drapes, off-white cpts, tile counters, fenced & sheltered rear yard. Assume 5¼% GI loan w/low payments. Priced at $32,750. 273-1524. Eves. 276-8241.

CANYON RIM BEAUTY
3-B.R. + den, 2 bath "Park Glen" home that has so many modern & fine features, it is difficult to know where to begin. In fairness to your family you really should see it. Cash out to VA 5¼% loan w/payments of only $130 or try a new conventional loan. 276-4112. Eves. 222-2577.

CIRCLE THIS!
Mission Village "Fiesta" model, 3-B.R.. 2 full baths, dbl garage on fenced lot + free standing covd patio, cpts & drapes thruout, fireplace, elec. blt-ins, lge dining area. Avail for no down to Vets or FHA terms—4¾% VA loan also avail. 278-0130. Eves. 279-7603.

TWO ACRE LOT?
Seeing is believing, 3-B.R., 2 bath + 20x20 panelled recreation room-patio on 2 acre canyon view lot on end of quiet Cul-de-Sac. Blt-in kitchen, F/A heat, oak floors & lath & plaster interior. Only $23,500—no down to Vets or FHA terms avail. Won't last long. 279-0240. Eves. 279-2525.

CIRCLE REALTY, Realtors

3984 Clairemont Mesa Blvd.	273-3921
3245 Mission Village Dr.	278-0130
4376 Moraga Ave.	273-1524
3087 Clairemont Dr.	276-4112
3340 Sandrock Rd.	279-0240
1759 Garnet St.	274-6200

GOVT. REPOSSESSIONS
All San Diego Areas
Like new or (as is)
Low down or no down pymt.
KLEEGE REALTY
4116 Kane, off Morena
276-6230

4-B.R. Bird Rock	$34,500
3-B.R. Santee	$16,000
2-B.R. El Cajon, lg lot	$16,000
3 on 1, Older P.B.	$21,500
E. F. CLINT	488-3583

CAPE COD
2 Story. 4-B.R., 2½ Bath. Fireplace, Patio, Fenced. Owner transferred
JEDERBERG REALTY
277-2512 — 279-4900
Eves. 278-0568, 278-2765

Fatal traffic accidents are no respecters of purse or persons.

STEAL FROM REGGIE

Steal A Lot $4,950
Hartford St—FULL PRICE New Homes all about—A Perfect TOWNHOUSE SITE.

Half Steal
A Lot $12,950
Turquoise St—Flat as a pancake—next to school—All Bonds Paid Full Size.

Steal A View — Big Lot
Baker St—Huge rear view Little ole $10,000 Price.

Live W/The Bluebloods
La Jolla Scenic Dr—End of La Pintura — 108' front 200' Deed $24,500 w/terms

Build A Medical Clinic
Garnet St—75x125 R-P w/ Shacks—Brings in $540 now Jack up income w/ new Bldgs.

BUY THESE
Four Dog Units
Front St—Brings in $440. For Sale REALLY for $34,500. Very good terms.

RENTALS—I'VE GOT 'EM
CALL ME FOR OTHERS
REGINALD PAUL Rltr.
276-4222

EXTRA SPECIAL

BEAUTIFUL 4-B.R., 1¾ bath 2 car garage, family room with bar, fireplace, carpets, drapes. To see is to buy!

NEAR ALL

Near Diane shopping ctr., Madison High. 3-B.R., 1¾ bath, carpets, drapes, enclosed patio. Assume 5¼% GI loan with payments of only $128 per month.

NEAR MARINE BASE

3-B.R., 1¾ bath. $17,950. Close to downtown. Low maintenance. Low down/ FHA, no down VA.

MARMET REALTY
4586 CLMT. DR. 276-4211

VIEW
5-BR. — 2-BATH

Carpeted, fireplace, range & oven, forced air. VACANT —Ready to go! Won't last a week!!

2 LEFT
SPANKING NEW
TOWNHOUSES
3-B.R.'s + built-ins, forced air heat, fireplaces, 1½ baths +.
MOVE IN NEXT WEEK

Eves. 276-4714

WATERS & ASSOC., INC.
276-2540

2139 DIAMOND — 2-BR. & den w/fireplace. $19,500.
1367 DIAMOND—Open daily 1 to 5. 3-BR., spotless thruout. $24,500.
SPRING VALLEY—Have custom built 4-BR., 2½ bath, view home. Only $38,000.
BARGAIN—2-BR., 1¾ bath, fireplace. North of Turquoise St. Only $23,950.
STATE STREET at 1653 "C" zone. 3-BR. on 50'x100' lot. Only $21,500.
Eves. 273-9618; 488-9822
A. R. NOBLE REALTOR
1356 Garnet Ave. 274-9700

VIEW—MISSION BAY

3-BR. Carpet, drapes, FHA terms. $22,500.

4-BR.—SHARP

DRIVE BY 3961 Mt. Brundage — 4-BR., 2 bath, new carpets, drapes, spotless. No down VA or FHA. $25,500

COONEY/CARTER
REALTORS
3949 Clairemont Dr. 276-6441

You promised her a lot, buy one! Blais Rlty. 276-4420.

Clairemont's Original Realtors

MULTIPLE LISTING MEMBER

Burgener's Best Buys

WOOD FOR A WARM FEELING
2-B.R.., board & batten exterior. Open beam interior. A cozy, neat & convenient home in Loma Portal. $22,750. Conventional, FHA, or VA.
277-1234 Eves. 453-5350

4 BEDROOM BEAUTY
Call now, see this 2 bath home. Priced at only $23,-000. No down VA or low down FHA. Attractive floor plan with all the built-ins. Pleasant & private back yard.
277-1234 Eves. 453-5350

ATTENTION
ALL HOUSE HUNTERS
We have several clean well kept homes for sale. Either vacant or available in 30 days. You can choose from 3-B.R., 1 bath to 4-B.R., 2 bath. Priced $14,900 ranging to $35,000. Excellent terms. Many with VA/FHA or conventional financing.
274-1234 eves. 274-0503

PREFER UNIVERSITY CITY?
Call us to have us show you this lovely 4-B.R., 2 bath home. Available at FHA or VA terms. Listed $32,900.
274-1234 eves. 274-0503

HOME BEAUTIFUL
This lovely 3-B.R., 2 bath with fireplace, family room, good carpets & drapes, fenced yard, nicely landscaped, is in Clairemont East area. Priced at $29,500. Cash down to assume FHA loan or refinance.
278-1234 After 6 p.m. 274-5419

IMMEDIATE OCCUPANCY
VACANT 4-B.R., 2 bath home. Lovely area. Electric built-in range & oven, fireplace, water softener. Owner transferred. No down VA. Low down FHA. Priced only $24,900.
278-1234 After 6 p.m. 274-5419

NEED ROOM?
See this 4-B.R. plus family rm., 2 bath home. 1900 sq. ft. Priced at $22,500. Walk to Clairemont High, Marston & Whittier schools. FHA terms.
276-1234 Eves. 276-4410

DON'T MISS IT — $14,900
3-B.R., 1 bath home. On R-2 corner lot in Golden Hills. Room to build.
276-1234 Eves. 276-4410

Clair W. BURGENER CO.

REALTORS
APPROVED VA BROKER

KEARNY MESA	3355 Sandrock Road	277-1234
NO. CLAIREMONT	3851 Clairemont Mesa Blvd.	274-1234
EAST CLAIREMONT	5358 Balboa at Genesee	278-1234
SOUTH CLAIREMONT	2585 Clairemont Dr.	276-1234

BAY PARK
2 BR with fireplace, corner lot, W/W carpet throughout. HURRY! $17,950.

7 DELUXE UNITS
Only 8 months old. All leased, income $12,240 yr. Only $89,900. Asking $20,000 down. High percentage return.

DUPLEX ON CORNER LOT $20,000
DUPLEX, 1 BR's, furnished $19,000

50x140' "C" lot. P.B. $29.950. 276-8139 anytime

LAHOUD - SINCE 1946

1380 GARNET 274-6821

JUST LISTED—Spotless 3 BR 2 baths dbl gar, N. Pac. Bch. carpet, drapes built-ins, patio, nicely landscaped. Near School, Church & bus. $30,950. Good terms.
CHOICE R4 HEART OF MISSION BAY—100,000 sq. ft. level, all imp. in. Good terms, $3.50 per sq. ft.
UNIVERSITY CITY—Spotless 3 BR., 2 baths built-ins, fireplace, carpet, drapes, patio, fenced yd. $28,950 make offer!
HARBOR CREST — Immaculate condition 4 BR. & den, plus family rm, 2½ baths built-ins, fireplace, carpet, 3 gars 2400 sq. ft. $48,950.
20 FURN UNITS POINT LOMA — choice location, $29,700 gross. $215,000, $113,000 equity for larger.
N. PAC. BCH. R 1 lot good area. Reduced to $15,500 Terms. Make offer!
—453-3736; 442-2694

CHARLIE BLANE, REALTOR
1621 Grand Ave 274-3737

FRANK CURRENT, RLTR.
Complete Service 274-2900

Complete real estate service Bjarne Lund, Rltr. 488-8365

LA JOLLA

Near Country Club & downtown. Country peaceful. Trees & fine homes. Dead-end street. Only $22,500. 1 lot left.

TOWNHOUSE SITE

Two 25x125' lots with bay view. Be creative. $2,750 each.

CLEAR LAKE
CLEAR HOME
EXCHANGE for SAN DIEGO Largest Calif. fresh water lake. Fishing, boating, from your back yard. Private dock. Near San Francisco.

BRING YOUR REAL ESTATE PROBLEMS TO US. EXPERIENCED in exchanges, income, ranches, land, homes. No problem too great or too small. I've handled them all.

GROVER MYERS
REALTOR
1025 Garnet 488-0697

4 Homes for Sale

No. 1
on your
EASTER
"HOUSE PARADE"

OWNER ANXIOUS to sell, 4-B.R. + large family room. Located on a large lot overlooking Bay & ocean. Close to bus, school & shopping. Call for appointment.

BILL HUGHES, REALTOR
4105 Ashton St. 276-1668
6069 Miss Gorge Rd. 283-5921

4-A Clairemont

Ideal Family Home
4-B.R., 2 bath, separate family room, fireplace, covered patio. 15x30' pool. Beautifully landscaped. VA or FHA terms.

Estelle Statler, Realtor
1976 GARNET 273-8838
Eves. 273-3598 488-8047

VACANT. By Owner. 3 Br. 1½ bath, painted thru-out, new carpets & drapes, cov. patio, Canyon view lot. Strong buyer can assume 5¼% VA loan. $118. mo. includes all or will re-finance to new FHA terms with low down. Principals only; call: 276.4477

PACIFIC BLUFFS TOWNHOUSE
Luxurious "Jamaica" model
3-B.R., 2½ bath, family room
Prime location. Near pool
Realistically Priced
ALCOVE REAL ESTATE
454-2193 Eves. 277-6865

Marine officer transferred. near new, immaculate, 3-BR., 2 bath, lrg. family rm. 2-car gar. All blt-ins, dishwasher, dbl. oven, fireplc., carpets, drapes, cov. patio. $26,500 Assume 5½% VA loan 277-5783.

3-B.R., 2 ba., fireplace, double garage, hardwood floors, w/w carpet, fully landscaped & fenced oversized yard. Near Mesa College. Assume existing low interest loan or refinance. $22,500.
278-3787 or 274-1791

IMMACULATE 3-B R., attached gar, cov. patio, beam ceiling, close to shopping & schools. No. clmt. By owner, $19,500.
279-2369

3-BR., 2 bath, patio, pool. $25,250, $2,400 dn., $210 mo to FHA qualified buyer
Scholar Realty 297-3831

DIVORCE SALE — OWNER
4-B.R., 2 ba., between schls & shop centers. $21,900. Will trade down. 276-7797

4-A Clairemont

HURRY NOW
3 BR., So Clm't. Walk to shopping & schools. Only $18,500. $400 dn. FHA. Vet.
Ralph McQuain Broker
488-8290 - 453-0660 anytime

4-B Kearny Mesa

IMMEDIATE POSSESSION
VACANT 4-BR., 2 BATH,
2 car, oak floors, built-ins
Enclosed back yard
MOREY REALTY
278-7530 Eves. 262-6495

3 BR. 2 bath, fenced. canyon view. L Co. 488-7597, 277-3993

4-C La Jolla

TO DRIVE BY
IS TO FALL IN LOVE
with this nifty, clean 3-BR. home with large enclosed lanai. Fenced yard and 2 car garage. $3,000 down might take it. Asking $31,500

RENTALS—VIEW LOTS
INCOME PROPERTY

BEACH 'n' BAY REALTY
454-7115
OPEN 7 DAYS A WEEK
7780 Girard at Silverado
A California Corporation

BIRDROCK
CLOSE TO THE OCEAN
ON LA JOLLA BLVD.
This home is very
"SPECIALLY PRICED"
Owners are anxious to move back to Los Angeles.
EASY TERMS
Very suitable to a family with an artist.

McKELLAR & WYER
PHONE 454-0493

Custom charming 2-BR. + family rm. w/frplc. Shake roof, beams, blt-around patio, carpet, draperies, shutters, treed area. Must see. $29,900. 454-4485.
Mary Stevens & Associates
5505 La Jolla Blvd. 454-0188

BIRDROCK
A SMALL FAMILY HOME, PERFECTLY LOCATED FOR SCHOOL & STORES. THIS HAS 2-BR. AND 1 BATH, A DOUBLE GARAGE AND A ROOMY YARD. LISTEN TO THE SURF, FOR ONLY $27,500.

McKELLAR & WYER
PHONE 454-0493

4-C La Jolla

WOW!!
Just listed! Located in the Village on a quiet street is this most attractive 3 bedroom, 2 bath home with view of the ocean. The lovely large living room has high open beam ceiling plus fireplace and a roomy dining area. This exceptional property is in excellent condition throughout — See it and you will fall in love with it! Priced at only $37,500. Adjacent lot also available at a total package price of $45,000.

PRIDE OF PERFECTION
The interior and exterior of this two-bedroom home is decorated in beautifully coordinated colors that will please the most discriminating buyer. There is a large lovely tiled bath plus a luxurious half-bath, both in excellent decor. The large living room has a fireplace, built-in bookcase and walls partially paneled in Pecky Cypress. In addition to a separate dining room there is also a most charming large breakfast room. A completely sheltered and roofed patio can be used year 'round for outdoor enjoyment. Plush wall-to-wall carpeting and draperies included at
only $39,000

COLONIAL BEAUTY
Just listed!! Attractive 4-Bedroom — 2-bath home beautifully and professionally decorated throughout. The large living room with fireplace and open beam ceiling adjoins a large den ideal for entertaining. In addition there is a separate dining room-Laundry room plus a small room used as an office with loads of built-in storage .space Wall-to-wall carpeting and draperies included at
only $58,500

LOELTZ & ASSOCIATES
7746 Herschel 454-0381

THE VIEW'S THE SAME
THE PRICE IS DOWN

HERE IS THE PLACE TO ENJOY A FINE SOUTHERN VIEW OF THE OCEAN, MISSION BEACH, PT. LOMA & THE LIGHTS. THIS AIR-CONDITIONED HOME ½ BLOCK FROM OCEAN, HAS 2-BR., DEN, 2 BATHS, DINING ROOM & GLASS-WALLED PATIO. $42,900.

LA JOLLA PALISADES

$2,000 PRICE REDUCTION!
CONTEMPORARY 3-BR., 2 BATH HOME WITH VIEW. LARGE 2-WAY FIREPLACE. BEAUTIFUL PANELING. BEAM CEILINGS. PROFESSIONALLY LANDSCAPED YARD. $53,500.

JUST LISTED

FINE 4-BR., 3-BATH HOME, LARGE UNFINISHED ROOM ON LOWER LEVEL, IDEAL FOR MAID OR ?? ½ ACRE LOT IDEAL FOR WIND SHELTERED POOL. LOVELY SOUTHERN VIEW. $69,500

BEACH COTTAGE

CHARMING SMALL FIXER-UPPER ON VALUABLE R-3 LOT STEPS TO OCEAN. WILL SELL FAST. HURRY! NEW LISTING. $30,000.

CARRIZO DRIVE

JUST LISTED!
3-BR. HOME ON LOVELY VIEW LOT.
IN ONE OF LA JOLLA'S FINEST LOCATIONS.
A REAL BUY AT $54,950.

COLDWELL, BANKER & COMPANY
1020 PROSPECT 459-3851

JUST REDUCED TODAY
CANYON VIEW HOME
Immaculate 3-BR. + Den,
2 bath, built-ins,
Cul de Sac Street
CLOSE TO ALL
Out of town owner says "Sell for only $39,950"

COVE REALTY 454-0401

WANTED
BY PRIVATE PARTY
2-BR. + den or 3-BR. home.
Dbl gar., hardwood floors
Pt. Loma or La Jolla
Principals only 744-0820
Rt. 1, Box 1004, San Marcos

4-C La Jolla

A FINE VIEW
Will be yours from this recently listed home on Kearsarge Road in the Ludington Heights area. The owner is going to an apartment and is anxious to sell this nice 3 bedroom, 2 bath, immaculate home. The main floor consists of a 24'x14' living room with dining 'L', 2 bedrooms, a bath and the kitchen. Stairway in living room leads down to another bedroom and bath and a paneled recreation room that could be used as another bedroom if desired. There is a fenced area for trailer or boat adjacent to the double garage. Good financing available. Price
$42,500

ANOTHER VIEW HOME
We have just listed a real attractive livable home with ocean & canyon view. This is a one owner home that has had loving care and shows it. It is situated in the Muirlands on Chamnez Drive. The large living room has corner fireplace as well as the adjacent family room. Wonderful for indoor barbecueing. Sliding glass doors lead to view deck and patios. This is a 3-BR., 3 bath home, plus a small den or office. The kitchen with its spacious dinette area is the kind that every woman wants. Part of the house has air conditioning. Double garage with electric opener has many storage shelves. Tastefully carpeted and draped. This one is a pleasure to show. Why don't you see it today? Price is $52,500.

HUGH B. CREIGHTON
Realtor
7820 Ivanhoe, La Jolla
454-2126 Eves. 755-2818

IDEAL FOR
REMODELING OR EXPANSION
3-B.R., fireplace, separate rumpus room. Some ocean view. Steps to Bird Rock school. Corner & alley. Exchange for small income.

CHARLOTTE TURK, Realtor
2134 GARNET 273-9675

DELL E. KIRK
1930 PARKVIEW TERRACE
4-BR., 2½ bath. Some view. Needs landscaping in rear yard. Use your "green thumb" here and get a GOOD BUY. Reduced to $41,900.
1930 BALBOA AVE.
at Lamont
274-6660 488-2433

NEAT AS A PIN
SITS ON A RIM
3-BR.'s OF LIVING
for you to move-in
IN LOW 40's
COVE REALTY 454-0401

3-B.R., fireplace. Year 'round patio, 2 car garage, fenced. Privacy. $29.500.
(Make offer)
ALCOVE REAL ESTATE
454-2193 Eves. 454-1783

BY Owner 3-BR., 2 bath frplc., encl. 74x125' lot. To 7 pm. 454-2427, aft 8 pm
459-9959

4-D Pacific Beach

R4—50x125'
Lot with older home. Assume existing loan $14,000. Sell or exchange for larger R4.
CHARLOTTE TURK, Realtor
2134 GARNET 273-9675

AGATE STREET
4-B.R., on a valuable 50x145' R-4 lot. Only $31,900.
ESTATE REALTY 488-2662

VACANT LOTS—Will trade Large Comml. & 25x93 R-4.
CURRENT, Rltr. 274-2900

3-B.R., 2 bath Near shopping center. 273-8456

Mission Beach

POTENTIAL BUSINESS
3-BR. home, Mission Beach, on C-zone lot. Excellent for artist studio, Fish 'n' Chips, Hamburgers—you name it! Call now—

BJARNE LUND, REALTOR
488-8365

PENNY PRESENTS
Duplex So. Mission
$35,000
PENNY REALTY
488-1155 488-6234

PENNY Realty 488-1155
Mission Bay Sales Counselors

4-D Pacific Beach

SUMMER IS COMING
TO PACIFIC BEACH
YOU SHOULD BE READY, all nicely settled in one of these lovely homes.
ATTENTION
Year around swimmers
You'll love this ENCLOSED POOL, roofed, heated and private. Together with this IMMACULATE 3-BR., 2 bath home, W/W carpets, mini care yard. Only 8 yrs. old. See it TODAY, you'll STAY.

IF YOU'RE SCARED
See this 4-BR., 2½ bath with GENUINE BOMB SHELTER. A steal at $34,950.

LIKE WOOD PANELLING?
See this 3-BR., 2 bath CUSTOM BUILT fully panelled home with ENCLOSED PATIO. $34,900.

REMODELED & ENLARGED
3-BR., 2 bath near the Plaza. Near all. $32,900.

A MESS
But in a good location near MISSION BAY. 3-BR. lovely recreation room on 60' lot. A VERY GOOD BUY AT ONLY $24,900.

2-BR. DUPLEX
Live in one and rent one. Near ocean & all. $32,900.

IN POINT LOMA
A lovely versatile 5-BR., 3½ baths, SPANISH MANSION. WITH LOW PRICE $65,000.

IF IT'S LOTS
Call us—we have 'em. In P. B., La Jolla, East S. D., Del Mar, Point Loma, Poway, San Marcos.

C. ED SCHUETZ
& ASSOCIATES
488-8318

4-E Pt. Loma-Ocean Beach

MODERN DUPLEX
NEAR MISSION BAY PARK
2-BR. each unit renting for $150 per mo. Nicely furnished, carpets and drapes, ceramic tile. Sliding glass to patios. $25,000.

HOME & INCOME
Deluxe owner's 2-BR., with carpets, drapes, central heat, built-ins. Plus 4 furn. units & 4 garages with $465 per mo. income. Sunset Cliffs area. $62,500.

SIEGEL REALTY
223-7147
4170 VOLTAIRE

Shelter's Pt. Loma
BAYSIDE INCOME
3-B.R., 2 baths, wet bar PLUS 2-B.R. with built-ins, priced at $34,500. Can be shown now if you act fast

4-BR., 2 bath, orchard, El Cajon. Will trade for smaller.

SHELTER REALTY
Pt. Loma's income office
1453 Rosecrans 224-3526

JUST LISTED
Home & income, 2 large 1-BR. units with ocean view. Attached gar. with 2 car gar. off the alley. Ocean Beach, up the hill. $27,900.

PRUETT REALTY
1845 Sunset Cliffs 222-0316

SELL NOW
Move When School Is Out
WE HAVE A WAITING LIST OF BUYERS
CALL US
FOR FREE EVALUATION OF YOUR PROPERTY
WARDLOW & ASSOCIATES
1958 Sunset Cliffs Blvd.
224-2744

WANTED
BY PRIVATE PARTY
2-BR., + den or 3-BR. home
Dbl gar., hdwood floors
Pt. Loma or La Jolla
Principals only. 744-0820
Rt. 1, Box 1004 San Marcos

OCEAN BEACH
Small Spanish home
fireplace, corner lot
Easy yard care, Near all.
Ideal for retired couple
POINT REALTY
4973 NIAGARA
222-0595 Eves. 222-1368

Loma Riviera Townhouses

BRAND NEW
CUSTOM-BUILT HOMES

Seaside Realty 222-0543

4-F University City

Immaculate 4-BR. home, 3 blocks Marcy School in Univ. City. Extras include sprinkler system, custom landscaping and charming covered patio, water softener and dishwasher. A home you'll be proud to own. Quick possession and financed any way.
CIRCLE REALTY
453-4068 or 273-1524

4-BR., 2 bath, fam. rm., financing + location. $32,900.

Build your home on this 1 of a kind lot. $13,500.
FORDHAM COMPANY
Real Estate Specialists
298-7111 Eves., 453-1758

FORDHAM COMPANY
Real Estate Specialists
298-7111 Eves., 453-1758

5 County Property

15 MINUTES TO OCEAN
3 acres, 14 acres or 22 acres.
READY TO BUILD
Good land for horses.

McKELLAR & WYER
PHONE 454-0493

Poway

LAND
Parcels for custom homesites and developers sized parcels
POWAY PRICES,
but PESOS in pockets.
Let us locate for you.

CLAIR W. BURGENER
12205 POWAY ROAD
279-4050 748-3040

5-A Beach Property

Del Mar

Lovely 3 BR. HOME with spacious rooms. Formal dining room, immense master BR with walk in closets —An expandable house. Located on prime DEL MAR VIEW. Attractive terms. $35,000.
Chiquita Abbott, Inc. Rltrs.
In the Plaza
453-5464, 755-4540

Solana Beach

SOLANA BEACH
HOME SITE
High on the "Hill" with a panorama view of ocean & surf, 16,200 sq. ft. of usable space. We consider this the best home site in the area, Priced to sell at $15,000 with terms.

A C-2 lot 50x160" on old Highway 101 — Extending street to street. At a low, low attractible price.

PHILLIP MARLOW

107 N. Acacia Solana Beach
755-893 Eves. 755-4328

ASSUME VA
LARGE 2-story home, only 1 yr. old, in lovely Solana Beach. Gorgeous back county view. Living room, kitchen & den with fireplace downstairs. 4 large BRs above. Reduced to $36,500. GOOD TERMS. CALL NOW!
CARDIFF REALTY
2105 San Elijo Cardiff
753-6579 753-6051

CONTEMPORARY
3 BR. 2 bath. OCEAN & SURF VIEW. Unusual kitchen. L.R. w/ fireplace. Floor to ceiling windows. Redwood paneling. Try your terms. $31,500.

SURFSIDE REALTY
107 S. Acacia in the Plaza
755-1539 Eves. 755-2632
Eves. 753-3832

6 Income Property

GIVE ALL YOUR MANAGEMENT RESPONSIBILITIES TO A CERTIFIED PROPERTY MANAGER
LOELTZ & ASSOCIATES
7746 Herschel 454-0381

Store w/living quarters, 45x 75'; C-zone lot. $34,000.
John P. Hart, Realtor
488-2824

Have cash for income property. Parkman Rlty. 276-7575

7 Lots for Sale

VIEW ACREAGE
THE MOST EXTRAORDINARY
VIEW LOT

I have yet to deal with, at a most unusual Low Price. 1.43 Acres Aproximately. 10 mins. North of La Jolla.

PAUL SPRINGER, BROKER
PHONE 453-5151

NORTH PACIFIC BEACH
R-4 50x145 with 4-B.R. home.
$31,900
ESTATE Realty 488-2662

5-A Beach Property
Del Mar

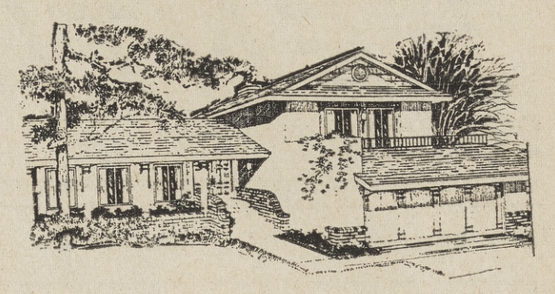

One story & Tri-level Homes
Three and Four Bedrooms
From $29,000

5% DOWN
30 Year Conventional Terms
Also FHA, VA-Vets No Down
Furnished model homes on Bonquita Dr., just No. of Del Mar Heights Rd.

Phone: 755-2303/276-2270

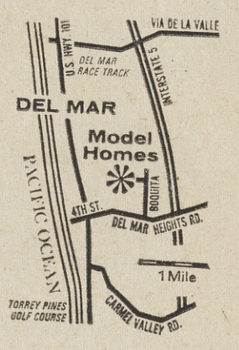

PARDEE HOME BUILDERS

DEL MAR HILLS

7 Lots for Sale

ATTENTION BUILDERS
50x125 R4 w/2-B.R. house. Excellent location, W. of Lamont. $23,000.
50x125 R-4, P.B. with older house, ready for development. $22,500.
CHARLOTTE TURK Realtor
2134 Garnet 273-9675

70x108, La Jolla $12,000
87x116, Fab. View.... $20,900
50x135, Bay Park $7,700
50x125, Bay View $10,600
Hauseur Rltr 488-0545

OCEAN FRONT, 84' of it. View of Coast to Pt. Loma. Level, plans incl., $45,000
WILSON REALTY
6786 La Jolla Blvd. 454-0763

LOT NEAR U.C.S.D.
LA JOLLA, $5,500-$7,000
Midyette Realtor 459-4375

4 Valley view bldg. lots
1 Ocean view lot
L. Co. 488-7597, 277-3993

Cardiff, view, R-2. Downey, Calif. Area 213-861-5227.

8 Acreage for Sale

386 ac. at $2000 ac. Terms.
Robert Martin, Bkr. 454-0495
7723 Fay, Suite 8, La Jolla

Gas Station Site & Acreage
D'Agostino Rltr. 277-1275

$35 mo. ½ acre. Ocean view. $4,500. 223-7660

12 Real Estate Exchanges

Have 9 plus acres, Hwy frontage, Alpine — FOR Pacific Beach or La Jolla home or duplex.

BJARNE LUND, REALTOR
488-8365

PACIFIC BEACH
REAL ESTATE EXCHANGE CENTER
BARTON REALTY CO.
4870 Cass St. 488-0678

Will swap clear view lots — Escondido & cash for improved Coastal properties.
755-4627

23 ACRES, Barrett Jct. Hwy. 94. Exchange for units or ?
GILLAM Realty 274-5000

LAHOUD SINCE 1946
For Real Estate 274-6821
Phillip Marlow 755-1893
107 N. Acacia Solana Beach

SALES—TRADES 274-9700
John Hozduk, Realtor

13 Out of Town Property

Hawaii. Lg. lush lot next to forest, gd. access, jet airport 10 mi. $2,695. terms.
273-3144

14 Real Estate Wanted

Quick $$ for your home
Before you sell or list your home call us for an offer on your equity. Clairemont, Serra Mesa, Kearny Mesa.
CIRCO INVEST CO. 274-6616

HAVE $100,000 cash for purchase of Clairemont or Kearny Mesa houses. Call us for an offer on your house.
CLAIREMONT Realty
273-0111

QUICK CASH
I will buy your Clm't., Serra Mesa or University City home. Ralph McQuain Broker, 488-8290 or 453-0660 anytime.

R-4 PROPERTY
SELL DIRECT
HANNAH LOELTZ, INC.
7746 Herschel 454-0381

Wanted from owner 2 on 1 or old house on large lot, Ocean Beach. 222-2326

For Real Estate Service
MEEKER REALTY 276-5454

5-A Beach Property
Del Mar

ARE YOU INTERESTED
In Knowing
THE SALE PRICE POSSIBILITIES
of Your Home in the
PRESENT MARKET?
AS you realize, all Real Estate is in a fast changing market. This condition should be of real concern to you as a property owner, particularly if you anticipate a change of residence.
LIST YOUR HOME WITH US
WE will gladly inspect your property and give you our estimate of today's top market value without obligation.
CALL

SEEBERGER
REALTOR
274-3466 Eves. 488-3020
3466 INGRAHAM

14 Real Estate Wanted

WANTED
BY PRIVATE PARTY
2-BR. + den or 3-BR. home
Dbl. gar., hdwood floors
Pt. Loma or La Jolla
Principals only. 744-0820
Rt. 1, Box 1004 San Marcos

LISTINGS WANTED
Dick Farrar Rltr. 274-9700

Cash for home equity. Bill Schneider, Realtor 272-2222

15 Business Opportunities

READY
Complete Barber Shop Beach area. Reasonable. 488-8290 or 453-0660 anytime.

16 Mortgages, Trust Deeds

SPOT CASH
I BUY GOOD 2ND T.D.'s
NO RED TAPE
G. S. KIBBEY 276-0217

Existing TD'S purchased
New loans made.
Hauseur Rltr. 488-0545

17 Real Estate Loans

MONEY!!
Available for 1st & 2nd Trust Deed Loans on homes, income property, lots, land, TRUST DEEDS PURCHASED
Attractive terms & service
CIRCO INV. CORP.
BILL WOLFF, Loan Officer
3087 Clm't. Dr. A.M. 276-1164
Any other time 282-9563

20 Office & Store Rentals

$200 MO. Modern office, carpet paneling, off st. parking 1000 sq. ft. 1623 Grand Ave. Blane Rlrt. 274-3737

Deluxe and private, office space, carpets, drapes, air cond. Near Sports Arena.
235-8968

OFFICES
1135 Garnet 488-0414

21 Rooms for Rent

SLEEPING rm. & kitchen priv. Nice, quiet home.
488-2090

$50 Comfortable. Telephone 277-3178 after 5.

$65. Private entry, employed gent. linens avail. 488-5878

23 Rentals to Share

Share my attractive home PB area $125. 273-1527 eves & weekends.

Woman to share my apt. Clmt. area. 276-8908.

Woman will share home, pool, w/same. 278-2422.

WANT girl to share apt.
274-6297

CLASSIFIED AD INDEX

AUTOMOTIVE
Antique Cars 72
Auto repairs & parts 64
Autos for lease 66
Autos for Sale 70
Autos Wanted 65
Dune Buggies & Jeeps 67
Imports & Sports 71
Trailers, Campers, Mobile Homes 62
Trucks 63

EMPLOYMENT
Child Care 43
Employment Agencies 35
Employment Services 39
Help Wanted Men 37
Help Wanted Men & Women 36
Help Wanted Women 38
Situations Wanted Couples 40
Situations Wanted Men 41
Situations Wanted Women 42

MERCHANDISE FOR SALE AND WANTED
Antiques & Art 51
Boats & Supplies 59
Motors, Accessories, etc.
Furniture & Carpets 53
Household Appliances 52
Misc. for Sale 50
Misc. Wanted 49
Motorcycles 60
Motorbikes, Scooters, etc.
Musical Instruments 55
Swaps 45
TV, Radio, Hi-Fi 54

REAL ESTATE
Acreage for Sale 8
Beach Property 5-A
(Various Area Subheads)
Business or Industrial, for Sale or Lease 10
County Property 5
(Area Subheads, various)
Homes for Sale 4
Clairemont 4-A
Kearny Mesa 4-B
La Jolla 4-C
Pacific Beach 4-D
Pt. Loma-Ocean Beach 4-E
University City 4-F
Income Property 6
Lots for Sale 7
Mortgages, Trust Deeds 16
For Sale. Wanted.
Out of Town Property 13
for Sale or Trade.
Property, Sale or Trade 11
Real Estate Exchanges 12
Real Estate Loans 17
Real Estate Wanted 14

RENTALS
Apts. for Rent 24
Furnished
Apts. for Rent 25
Unfurnished.
Duplexes for Rent 26
Garages for Rent 31
Houses for Rent 27
Furnished
Houses for Rent 28
Unfurnished
Misc. Rentals 29
Motels, Hotels 30
Office & Stores for Rent 20
Rentals to Share 23
Rentals Wanted 32
Rest Homes, Sanitariums 22
Rooms for Rent 21

OTHER CLASSIFICATIONS
Business Opportunities 15
In Memorium 76
Lost & Found 73
Money to Loan 18
Money Wanted 19
Personals 75
Pets & Livestock Supplies, etc. 58
Public Notices 74
Schools, Instructions 44

Open rate 60c per line
PRIVATE PARTY
CASH DISCOUNT RATE
Limited to private party advertising only, and providing full payment is received in our office not later than 5 p.m., Wednesday, following the date the first ad appears.

For Sale Classifications
Items totaling less than $100.
2 Lines — 2 Times $1.00
Also Situations Wanted
(Paid in Advance)

Other Classifications
2 Lines — 2 Times.....$1.60
2 Lines — 4 Times.....$3.00

COPY DEADLINES

6 p.m., TUESDAY
FOR THURSDAY PAPER

6 p.m., FRIDAY
FOR SUNDAY PAPER

AD CANCELLATIONS
Same as above deadlines providing ad has appeared at least one time.
Ads Cancelled before appearance are subject to a 50c setting fee.

CASH REFUNDS HELD 30 DAYS

OFFICE HOURS
Monday thru Friday
9:00 a.m. to 6:00 p.m.
Saturday
9:00 a.m. to 1:00 p.m.

TELEPHONE HOURS
Monday thru Friday
8:30 a.m. to 6:00 p.m.
Saturday
8:30 a.m. to 11:00 a.m.

THE SENTINEL will not be responsible for more than one (1) incorrect insertion and reserves the right to edit or refuse any advertisement it deems objectionable.
BOX NUMBER REPLIES will be held for 30 days after expiration of ad.
SERVICE CHARGE of 50c for each box number.

TOO LATE TO CLASSIFY
8:30-11 A.M. .....Saturday
8:30-11 A.M. ....Wednesday

274-3210
2724 GARNET AVE.
San Diego, Calif. 92109

24 Apartments for Rent
Furnished

SAVE - SAVE - SAVE
Why rent furnished when you can buy a complete apt. full of furniture for $10.45 per month with no money down? Includes all taxes and interest. Complete L.R. Divan & chair, 2 end tables, cocktail table, 2 lamps. 5-piece dinette set in washable plastic. Complete BR. Bookcase headboard, double dresser & mirror, box springs and mattress with frame. Freight Outlet, 3752 Rosecrans. 298-7278.

REDECORATED 2-BR. POOL Golf, beach, shopping, walking distance. Adults, no pets. $150. 273-1486. 4323 Mission Bay Dr.

La Jolla Shores. Beautifully furn. 1-BR. Ocean view. Avail. May 1, lease. 459-7006

CUTE 1-BR., patio, suitable for lady alone. Pacific Beach area. Reas. rent. 454-0820

Private, delux Studio. Close to Bay. 1 adult only. 274-4551

La Jolla attractive 1-BR. nr. beach. Adults. No pets. $150 incl. util. 454-5340.

$160. 1-BR., new de luxe, 936 Diamond. Avail. April 25. 488-5310, 274-8144

$87. STUDIO. NO PETS. 488-1489

$150. 2-BR. Adults. No pets. 273-2447 aft. 4

25 Apartments for Rent
Unfurnished

La Jolla's Finest
CHATEAU GIRARD
935 GENTER ST. 459-6060

—SHORT STROLL TO VILLAGE
—PRIVATE BALCONIES
—SECURITY LOCK SYSTEM
—ELEVATOR —GARAGES
—RADIANT HEAT
MATURE Adults Only
— No Pets —

2-BR. from $325
1 BR. from $190.
STUDIOS from $165
(2 YEARS LEASE)
JULIE NICKELL
Resident Manager
Corner Girard & Genter

VIEWS OF Bay, Surf & Ocean
PRIVATE BALCONIES
Elevator — Built-ins — Carpets — drapes — Covered Carports. Free washers & dryers — for each unit + many other luxury features
1-BR. $220
2-BR. From $255
CASA DEL NORTE
5130 La Jolla Blvd.
488-3471 Mgr. Mrs. Wills

OCEAN FRONT APT.
1-Br. Unfurnished
Private Balconies, Elevator
Free Washers
and
Many Luxury Features
CASA DEL SUR
TOURMALINE AT LA JOLLA BLVD.
Mgr. MRS. JEAN GUE
488-1167

$165 UP THE MADRID
1 or 2-Br. Brand New. Large, all elec. Luxury Apts. Sound Proof. Abundant storage, elevator, appliances, stove, refrig., dishwasher by Frigidaire. Rec room, Sauna, Therapeutic Pool. Adults. 1530 Chalcedony. Upper Pac. Bch. nr. La Jolla. 488-7420

PACIFIC BEACH
2-B.R., 2 BATH $170
Townhouse $180
New deluxe. All electric kitchen, carpets, drapes, carports. Adults, no pets
2020 DIAMOND 274-9795

BE THE FIRST!!
Tenants to enjoy 1-B.R. & 2-B.R., 2 bath, all electric, dishwasher, shag carpets. Some with view. $135 up. 2124 Garnet. 224-1414

$125. 1-BR., all elec., stove, refrig, carpet, drapes. Adults. No pets. 1742 Diamond, Apt. 10 open. 224-8628.

$140 1-B.R. Adults. Avail. April 1. 950 Chalcedony. 454-4664. May consider apt mgr.

$149. L. J., ½ blk. to beach, sharp 1-BR., mature cpl. or older lady. No pets. 453-2477

$140. 2-BR. Spacious, cable TV, built-ins, wall to wall, Adults, no pets. 488-3756.

$135 2-B.R., stove. refrig., patio, PACIFIC BEACH. 274-4988

2-BR., $115. Stove & refrig. Pacific Beach. 488-7305.

$85 — 1-B.R. Near Plaza 279-1766

Lg. 1-B.R. Suitable for small family $115. 2034½ Reed.

2-BR., w/or without stove, refrig. $135-$145. 222-6688.

25 Apartments for Rent
Unfurnished

PACIFIC BEACH
Brand new 1-B.R. $135. All elec: stove, refrig., cable TV, carpets, drapes. Delux! 1727 Chalcedony St.

2-B.R., stove, refrig. 959 Grand Ave. No children, no pets. Bill Schneider, 963 Grand Ave. 272-2222

1-BR., near all. Garage available. 950 Felspar.

$130. 1-BR., P.B., brand new. free cable TV. 273-4069.

27 Houses for Rent
Furnished

Nice 4-BR. completely furnished, except laundry equip. Year's lease. Walk to all schools. Very private. $500/Mo.

COLDWELL, BANKER & COMPANY
1020 PROSPECT 459-3851

$265—3-B.R., 2 bath, large living room, dining rm., & family room. Partly furn. 3 yrs. old. Modern appliances. Clmt.
WATERS Realty 276-2540

L.J. 3-B.R., beach area. Lrg. enclosed patio, $285 incl. gardener, no pets 454-5340

28 Houses for Rent
Unfurnished

BAY FRONT REGGIE

4073 Promontory — 2-BR., 2 Ba. All Luxuries $185
4073 Promontory — 1-BR., 3818 Riviera Dr. — Your Own Dock—4 Huge BR'S $550
3930 GRESHAM — 4-BR. ON THE BAY. GOOD PARTY HOUSE $395
3948 GRESHAM — CRESCENT COVE APTS. DELUXE, LARGE 2-BR $175
FURNISHED
3-BR, 2 Bath, Delux $395
Studio—All Paid $95

HAVE PLENTY COMING UP

CALL ME FOR OTHERS

REG PAUL RLTY 276-4222

Property Management
—Single family homes
—Duplexes
—Apartments
—Commercial Properties
For Experienced Conscientious Service
Call
BAMFORD REALTY
AND MANAGEMENT CO.
REALTOR
3650 Clairemont Dr. 274-7030
Member Multiple Listing Service

FOR COMPLETE RENTAL & PROPERTY MANAGEMENT SERVICE
BILL HUGHES
REALTOR
WE CAN RENT YOURS
4105 Ashton St. 276-1668
6069 Miss Gorge Rd. 283-5921

$130. Encinitas. 3-BR., 1¾ bath. Available to June 15 only. Immediate occupancy
KLEEGE REALTY
4116 Kane, off Morena
276-6230

Nice 3-B.R. with pool for lease. Adults only. $210 mo. Available April 1st. 5969 Scripps St., Univ. City area 714-599-1182

$170. 2 BR., brand new w/ wall & drapes. Adults. Pacific Beach 272-2045

Selected La Jolla — Furn. & unfurn. $300 & up.
COVE REALTY 454-0401

3-B.R., 1½ baths. Near ocean. So. La Jolla. $250 per mo. PHONE 454-0925

Free rental service, landlords
Clairemont Realty 274-5661

2-BR., with garage, Pacific Beach. 274-0091.

29 Miscellaneous Rentals

SALES—RENTALS
Property Management
Mrs. Stoneback 488-0720
Cordova, Rltr. 1160 Garnet

So. Lake Tahoe, lg. ski vacation home Reas. 279-5446.

Cabins for rent Big Bear on lake. Reas. Call 223-8969

31 Garages for Rent

Wanted to Rent—Storage garage, P.B. 273-3500 or 274-8524.

WANTED: Single double garage for furniture storage. 454-0451

$15. 708 TOURMALINE St. 488-6792

Gar. space in new apts., $10. 1051 Diamond. 488-7991.

32 Rentals Wanted

Unfurn. 2-B.R. house, cottage, fix up, less rent. 274-4370

32 Rentals Wanted

WIDOW 2 children. 12, & 17 yrs. wants to rent by June 1, 2 BR., unfurn. duplex or Apt. in Einstein Jr. Hi. district. Up to $140 month. 273-6986 or 278-5232

UCSD faculty member needs unfurn 3 or 4 BR. house., P. B., Del Mar, Univ. City area June 1st approx. $200 mo. 279-5354 eves.

I NEED RENTALS—I HAVE
Renters Waiting, all areas.
REG PAUL RLTY. 276-4222

4 BR., 2 bath, fenced yard, near Naval Hospital. June Occupancy. Box No. 1177 o/o Sentinel Newspaper.

Young medical couple need furn. apt near UCSD or University Hosp. Local ref. Available. 459-5879

WANTED: 1-B.R., house or garage apt. unfurn. North Shores area. Permanent. 453-4369

MANAGEMENT SERVICE
MESA Rlty. 276-3012

36 Help Wanted
Men & Women

EFFECTIVE
EMPLOYMENT SERVICE

SECY, La Jolla	$475
ASSEMBLY Trnee	$1.65 hr
BOOKKEEPER	$500
WAITRESS	$1.65++
CREDIT Clerk	$1.75 hr
A. B. DICK Oper.	$400
TELETYPE	$500
SECY. Medical	$480
ACCTG. Clerk	$325
TYPIST Clerk	$400
KEYPUNCH	$450
TRAINEE	$300
SENIOR Clerk	to $450
ELECTRONIC Tech	$710
SHIPPING Clerk	$2.15 hr
MAINTENANCE	$571
ACCOUNTANT	$750
COOK	$25 day
DRAFTSMAN	to $625
ADJUSTER Trnee	$400
SALES Trainee	$1.90 hr
BOOKKEEPER	$500
STOCK Clerk	$2.25 hr
SHOP Trainee	$1.90 hr
FILE Clerk	$330

PACIFIC SHORES
EMPLOYMENT AGENCY
1380 Garnet 488-1077

TEACHERS
Profitable summer employment for several teachers in this county. Guaranteed income, Social Security & other benefits. For interview, write, giving your teaching status & phone number, to: Box 1175 c/o Sentinel.

STOCK CLERK, electronic mfg. Promotion to supervisor for ambitious/accurate person. 279-1641, 8:30-5 p.m.

Need apt. manager for 12 units. Call Ed, 488-0661.

Beauty salon booth space for rent or %. 488-0388

37 Help Wanted
Men

PART TIME
DISPATCH
& DELIVERY

APPROX. 9 A.M. - 3 P.M.
5 DAYS PER WEEK

Prefer some one who has completed military service or has draft-exempt classification. Ideal for student attending night school. Good opportunity to learn newspaper business. Pick-up truck furnished. Good driving record necessary.
PERMANENT POSITION

APPLY MR. BELL
9-11 A.M.;
OR
4-5 P.M.

The Sentinel
2724 GARNET
PACIFIC BEACH

BRAKE & FRONT END MECHANIC. AT LEAST 1 YR. EXPERIENCE. GOOD STARTING WAGE + BONUS & EXCELLENT COMPANY BENEFITS.
CONTACT:
MR. STEVENS
T. W. Trainer, Inc.
FIRESTONE
1106 Garnet, Pac. Bch.
488-2846

JR. ACCOUNTANT
Vast expansion program of local firm provides potential security diversification for man seeking chance to grow.
Call Bill Green, 488-0521
ROBERTS & ROBERTS
PERSONNEL AGENCY
1328 Garnet Pacific Beach

Men 18 yrs. old. Grand Car Wash. 1606 Grand Ave.

37 Help Wanted
Men

University Professional
PLACEMENT AGENCY
GRAND OPENING
CLAIREMONT
— NEW OFFICE AT —
Balboa & Genesee Prof. Bl.
4202 GENESEE
SUITE 402 278-1361

2 Convenient Locations

7924 Ivanhoe Av., Suite 12
454-7061, 454-2167
LA JOLLA

ELECTRICIAN
Maintenance Man
EXPER. .....TO $770

Warehouse Manager
TRAINEE $500

OPEN SAT. 'TIL NOON

DISTRICT MANAGER
NEEDED FOR
The Sentinel Newspaper

If you are an ambitious young man wanting to learn a full time occupation, who likes working with youngsters between the ages of 10 to 13, has a good car, and is not afraid of a little hard work . . .

CALL FOR APPOINTMENT
274-3212

ASK FOR:
MR. WHITE
OR MR. SADLEIR

TOP SALESMAN WANTED
Prestige job, prestige pay. Apply in person only. 10 to 11 a.m. only at
1037 Garnet Ave.

38 Help Wanted
Women

DISCOUNT BEAUTY
SUPPLY HOUSE
Permanent responsible woman who needs to work! Hair exp. helpful. Must have pleasant out-going personality! Salary compensates with experience.
CROWN INT'L WIGS
Pacific Plaza Shopping Center
1725 Garnet, next to Newberry's

PBX RECEPT-TYPIST
Plush La Jolla Office
To $375

GLENCOURT PERSONNEL AGENCY Phone 459-3756
7854 Ivanhoe La Jolla

EASTER GREETINGS

CLAIREMONT PERSONNEL AGENCY

Exec. Secty	to $550
Girl Friday. Lite	
Bookkeeping	to $450
General Office	to $400
File Clerk, lite type	to $300
Program Demonstrator, 2 yrs. math bkground	to $500

7841 BALBOA 278-4800

HEAR YE! HEAR YE!
Progressive company needs vivacious receptionist to meet the public and handle the office. Advancement opportunity unlimited.
Call Kim Kelly, 488-0521
ROBERTS & ROBERTS
PERSONNEL AGENCY
1328 Garnet Pacific Beach

A-B-R-A
EMPLOYMENT AGENCY

Medical Secy	$400
Fill in as receptionist	
Trainee T 50	$303
Good handwriting a must	
Cosmetic Sales	$286+
Speak Spanish helps	

4412 BAYARD ST. 488-0505

NURSE'S AIDES
Exper. 7-3:30 & 4:30-8:30 shifts. Large conv. hosp. Apply 3202 Duke, S.D. 10

CALIFORNIA R.N.
Relief night supervisor, large conv. hosp. For appt. call 224-4141

Beauty Counselor's will give you free training in expert make up. 222-9595

MED. RECEPT.-ASSIST.
Beach area. May train.
To $350

GLENCOURT PERSONNEL AGENCY Phone 459-3756
7854 Ivanhoe La Jolla

WAITRESS 21 to 35 yrs. Mex. food - dinner - housewife or college girl.
488-9361

38 Help Wanted
Women

University Professional
PLACEMENT AGENCY
GRAND OPENING
CLAIREMONT
— NEW OFFICE AT —
Balboa & Genesee Prof. Bl.
4202 GENESEE
SUITE 402 278-1361

2 Convenient Locations

LA JOLLA
7924 Ivanhoe Av., Suite 12
454-7061, 454-2167

Good Typist $450
For Plush Beach Office

Learn MTST

Personnel Secy $500
Great firm. Lite S/H.
Lots of Personality

Supervisor Secty. $400

Medical Secys to $500

Medical Transcriptionist Open

Accountant $550

F/C Bookkeeper $550
NEW COMPANY

NCR Trainee $360

Girl Friday $350

OPEN SAT. 'TIL NOON

FOR QUALIFIED EXPERIENCED DOMESTIC HELP
CALL
LA JOLLA EMPLOYMENT AGENCIES

TWO OFFICES
935 Prospect, LJ 454-0389
1484 Garnet, PB 274-9027

Copy Writer-Girl Fri.
Journalism Degree
Necessary

GLENCOURT PERSONNEL AGENCY Phone 459-3756
7854 Ivanhoe La Jolla

A-B-R-A
EMPLOYMENT AGENCY

Dental Recept. Asst.	$400
Gen. Office T 50	$346
Med. Secy T 50 SH 80	$400
Cosmetic Sales	$286+
Asst. Bkkpr.	$350

4412 BAYARD ST. 488-0505

3 LADIES
to do light work in exchange for beauty training. Call for interview.
Lyle's Claire-Mesa
Beauty College 276-7700
Lyle's Hillcrest
Beauty College 297-4931

PUBLICATIONS FIRM
— NEEDS —
EXECUTIVE SECRETARY
Great Opportunity
To $500

GLENCOURT PERSONNEL AGENCY Phone 459-3756
7854 Ivanhoe La Jolla

Orthodontic Assistant
Chair-side, part time, Clmt. area. Qualifications & exper. in handwriting. Box No. 1176 c/o Sentinel.

WIG STYLIST
Licensed. Top hourly pay.
Big Apple Wig Dept.
4750 Kearny Mesa Rd.
475 "H" St., Chula Vista

WANTED. Mother's helper to live in for a week or so in early May, to help family survive a new baby. Non-smokers only. 459-4930

WAITRESS, EXPERIENCED, efficient. Excellent benefits. Apply in person only.
HARRY'S COFFEE SHOP
7545 Girard, La Jolla

Housekeeper-Sitter, over 30. Refs., Mon., Wed., Fri. Pt. Loma "O" Bus. 222-0211 aft. 6.

Stock girl, full time, ladies ready to wear. Unit control. Exper. preferred. Call Mr. Koosed, 276-2720.

Light housekeeping, child care, 3 children, 10, 11, 12 yrs. Eves. 3:30-9:00 week days. 276-2474.

Babysitter for 18 mo. old girl, my home. 7:45 to 4:15 wk-days $20+ wk. 278-6193

Housework. Mature woman, 2 mornings. 274-9089.

38 Help Wanted
Women

Refined lady to dispense delicious ice cream at LICK'S OLD FASHION ICE CREAM PARLOR. Prefer Clmt. resident. Must have cheerful personality to serve our discriminating customers. 25-35 hrs. week. Call 277-1833 for appt.

URGENT—Woman to live in motherless home. Care 1 child 5½ yrs. 454-2263 after 8:30 a.m.

Waitress. Day & eve shift. 6765 La Jolla Blvd.

ROYCE PERSONNEL AGCY.
1158 Garnet 488-1037

VAN ARSDALE & ASSOC.
7946 Ivanhoe 459-8221

NEED WAITRESS
Call: 459-4003

41 Situations Wanted
Men

High school student (16 yrs.) wants part time work after 3 p.m. weekdays or anytime weekends.
273-5278 eves.

HIRE A YOUTH
CALL
Youth Opportunity Center
233-8221

Handyman, plumbing repairs & fixtures, glass, drains cleared, reasonable. Clmt., Kearny Mesa & P.B.
274-8518

PAINTING
House & apt. clean ups. Painting Int. & Ext. 276-7249

YARD WORK Maint. or clean up. Trash hauling & tree removal. 488-5287

ECONOMY Hauling w/pick up. Free estimates.
453-0302

College student does exper. moving. Also yard work and hauling. 279-3769.

Mowing, edging, pruning and hauling. 273-1027.

SMALL JOBS, CARPENTRY, concrete, repairs. 274-2632

PAINTING & LT. HAULING reas. cash or ? 278-7914

Carpentry Doors, panels, cab. Installed, repair. 277-0287

Experienced gardener. 488-5659 call after 4:00

BOB'S MAINTENANCE
Free Est. 273-3391

$6 a load, ¾-ton trailer, lite & trash hauling. 274-2376

Spading, yard work, etc., $2 per hour. 273-3645

Painting, carpentry and odd jobs. 273-8724.

PAINTING — Neat, reasonable. 277-7951.

EXPERT TAPING AND PAINTING 273-5217

Painting Int.-Ext. Small jobs pref. 277-4595

Handyman, haul. paint, elec., carpentry. 274-7515 aft. 5

Cabinet work & painting, exp. 222-0627 aft. 5 p.m.

PAINTING — interiors pref. Eves. & wkends. 262-8846

42 Situations Wanted
Women

LIKE PARTIES
BUT HATE CLEANUP?
Woman will come in at 6 p.m. assist, serve & clean up. $1.50 hr. 273-0838 aft. 3

HIRE A YOUTH
CALL
Youth Opportunity Center
233-8221

Mexican Housekeepers
English speaking available immed., couples also avail.
Call 385-6275 Tijuana, B.C.
Colonial Domestic Agency

EASTER CAKES beautifully decorated, corsages. Expertly done. Place your order now! P.B. 488-2504

Mature woman (grandmother will baby sit evenings $1 hr. Beach area. Own trans. Call eve. 273-4984

Dressmaking & Alterations Skillfully, Quickly, Reasonably. Call 276-6955

Will clean vacant apt. or houses. reas., good ref.
278-8572

Cook, hskpr., child care, full or part time, live in or out. Salary open. 488-0401.

NURSING hskp. 5 days or relief. $22 day. Box 1856 S.D.

HOUSEWORK $1.70 hr. Exper. 272-2337 aft. 6 p.m.

Day work $15 a day, reliable. own trans. Ref. 276-3882

Wanted: Day work. Neat, efficient, honest. 232-4955.

Sewing of any kind & ironing. 277-5014

Dressmaking — Alterations children's. Reas. 222-4259.

Dressmaking 4149 Moraga Ave., Clmt. 274-4640

EXPER. DRESSMAKING
REAS. LIC. 273-8291

Dressmaking — Alterations
Hems. 453-4821

43 Child Care

Mexican Housekeepers
English speaking available immed., couples also avail.
Call 385-6275 Tijuana, B.C.
Colonial Domestic Agency

OCEAN BEACH
CHRISTIAN PRE-SCHOOL
4764 Santa Monica
LICENSED 223-6990
AGES 2 THRU 6
Open 6:30 a.m. to 6 p.m.

43 Child Care

St. Mark's United Methodist Church Weekday Nursery School. Enrolling for summer & fall 273-1489

Lic. babysitting, age 0-12. Thornwood St., near Mesa College. 278-2303.

Lic. child care, Large yard. P. B. 488-4343.

Lic. Day Care. Pre-School. 274-7673

Lic. babysitter, for working mother. 274-1694

Mother Goose Nursery School Educational prog. 273-9852

Lic. day care, meals incl., fenced yd. 279-0510

Lic. child care, day, night. wk ends. Any age. 279-3474

Lic. child care, 2 yrs. & up. Fenced, hot lnch.. 273-8999

Babysitting, my home, daytime. 273-0882.

44 Schools, Instructions

Learn & Earn Faster at:
AUTOMATED BUSINESS COLLEGE
We've proven you can complete Secretarial, Stenographic & Clerk-Typist training in half the time. HOW? With the help of teaching machines, tape recorders & latest space-age informational methods — + Personal & individual attention from our qualified faculty. That's why we charge less (about half the tuition you'd pay elsewhere), & because you finish sooner (about 24 weeks earlier). You are ready sooner for an important job & a bigger pay check.

INDIVIDUALLY PROGRAMMED
CLASSES START DAILY
PAYMENT PLANS
Job Placement Assistance
For our Graduates
Come in or phone for a free consultation
4310 Orange Ave.
282-5161

Art instruction, beginners, advanced, all media. Classes forming for children, teens, adults. Private lessons avail. Intensive individual attention stressed. Shaw Studio School in La Jolla. Call for private interview. 459-4886.

SINGING
Complete vocal development through authentic Bel Canto technique. Experienced professional teacher, Frank W. Kelly, formerly of Rome and Milan. Studio in La Jolla. Phone 454-7228

GIRLS 6-13
Classes forming now for charm & modeling. La Jolla Modeling & Charm School, 450 Pearl. 459-2477

For additional listings See "Instructions" in the Classified Business Services Directory

NATIONAL AIR COLLEGE
Helicopters & Airplanes
Approved for Veterans
Montgomery Field 277-9224

Piano, Accordion & Guitar Music Degree. Experienced. All ages. P.B. Studio 488-5161

Piano & organ. Accred teacher. ½-hr. $10 mo. 1 hr. $15 mo. Clmt. 278-6035

TEACHER OF PIANO
Vacancies starting in June. Exslusively in your home.
Serra Mesa 277-0288

TUTORING. Read, spell., arith., grades 2-6. 488-0191

PIANO & ORGAN
Mr. McMahan 274-0756

ORGAN & PIANO LESSONS
Serra Mesa 277-2604

Space for limited number of piano pupils. 454-1067.

Tutoring—Grades K, 1, 2, 3. All subjects. 273-8585.

PIANO LESSONS, my home. Clairemont area. 274-3359

Guitar lessons in your home. 488-9967 or 295-5098

45 Swaps

New Kirby vacuum cleaner, trade for anything of value 448-1529

Trade equity in '66 Impala for cycle equity. 273-8502

Blue Chip stamps for Green. 277-6167

49 Miscellaneous Wanted

BEST PRICES
PAID FOR BOOKS & RECENT ENCYCLOPEDIAS
HERWEG & ROMINE
958 5th Ave. 233-0880

WE BUY Kirbys & Hoovers, dead or alive
Chucks Vacuum & Sewing Ct.
1419 Garnet 274-5311

PORTABLE TV'S - BEN'S TV
Working or not. 273-3435

Immed. cash for furn., TV's, appliances. 1 pc., houseful. Avenue Furniture 488-1711

Old fashion jewelry of any kind; also old dolls. 454-5853

TV's WORKING OR NOT
276-3191

Portable TV's. Dead or Alive.
A1 BONDED TV 274-0454

PIANO WANTED 281-3717
Cash for appl. & furn.
Ocean Beach Furn. 223-1932

Small or medium size left-hand refrig. 453-0183.

50 Miscellaneous for Sale

CARPET SPECIAL
All NYLON popcorn pattern, durable jute back 10-year wear guarantee. 8 colors. Completely installed $5.99. HEAVY SHAG 1" THICK, completely installed. $7.99
EASTER SPECIAL
With 40 yds. or more, free bathroom installed loosely.
DRAPERY SPECIAL
FABRIC. $2.39 yd.
With this sale, free labor on all orders.
Guaranteed 10 day delivery.
FREE ESTIMATES
NO OBLIGATION TO YOU
LO MAR INTERIOR
277-5409
5342 Balboa
Open 9 to 5:30. 6 days a week

RICH WOMEN —
PAY BIG PRICES!
WORKING GALS —
GET THE BENEFITS!
BEAUTIFUL CLOTHES & FURS (like new)
Fantastic Savings
WHERE?
MARIE'S RESALE SHOP
1221 Garnet 488-1217

EASTER SPECIAL
WHITE MINK STOLE
$1200 original Now $325

NEW HOURS
9 A.M. 'TIL 6 P.M.
We buy, sell, trade, consign quality clothes & Furs

1969 SINGER
AUTOMATIC ZIG ZAG
Walnut console. Auto. bobbin winder & fully equipped with fancy stitches. Monograms, darns, mends, overcasts, sews on buttons, zippers, makes button holes, etc.
REPOSS. BAL. $48.60
$5.40 PER MO.
25 yr. guarantee & free home trial
Call 291-5959 Anytime

JOAN HAGAN'S
RE-SALE SHOP
Your Budget Must Be Low
Easter Shop. Real Bargains
Look Like a Million
Ample Parking
7470 Eads (at Pearl) La Jolla

PATIO SALE. Elec. range, clothing, men, women & children, camera, misc., household items. Some baby needs. April 3, 4, 5, 1-5, 5081 Bayard Pacific Beach.

THE RED DOOR
RE-SALE SHOP
Buy, Sell, Trade, Consign
Furniture - Antiques - Junque
274-7477 1033 GRAND
HOURS: 11 A.M. to 5 P.M.

Garage Sale. Treasures, misc. Counter scale, tables, lawn mowers, garden tools, copper hood, ladies' clothes sz. 12, 14, 16, & new material. 25c up. Bed hdboards. Until sold. 3764 and 3770 Jewell St. 273-7802.

THE LITTLE RESALE SHOP
Old jewelry, bric-a-brac, new & used apparel & access. Bought, sold, consigned.
11 a.m.-4 p.m. Closed Mon.
4741 Voltaire 233-1253

ELECTRONIC gear, tools, parts, good for repair shops, students or amateurs. In rear patio from Sat. noon on. 559 Genter St. L. J.

MUST SELL ORCHIDS
Big Cattleya plants from corsage stock. Instruct for home bloom. $1.50 to $4.50
Tascher Orchids, 271 Ocn. View, Del Mar. 755-1778

GARAGE SALE. Thurs. & Fri. Garage door opener, camera, rifle, rocker, dishes, etc. 8542 Fensmuir St. 277-9842

DISCOUNT PRICES ON NEW
Wood desks & steel files.
Shipped direct to you.
VIC'S OFFICE SUPPLY
1753 Garnet 273-5000

Refrig., twin bedrm set, TV, mahog. tbl.-chrs., lg. sect., gun case, washer, dryer & more. 7122 Forum. 278-7927

GARAGE Sale, pwr. mower, sz. 5 8 & 9 womens clothes, misc. 4169 Lodi Way.

BIKES, new & used, many to choose from.
Jim's Bike Shop
1535 Garnet 274-7865

3 BEAUTIFUL Fan Palm trees. Free, you dig & haul away. 277-4747

BOOKCASE $15, bike $10, end table $10, sewing machine $75. 276.3970

Wanted — Ladies' golf club sets, good, 1 left, 1 right. 278-5185

Refrig., $20; typewriter, $5; vacuum cleaner, slide rule. 273-2450

Bed wetting problem? Have good Sears wet alert. 273-2450

STOVE, refrig & wash mach. all good cond. Train or ping pong table. 274-4491

G & S, HY2 shape, 1 stringer. practically new. 224-1070

GARAGE Sale. Furn & misc. 7133 Florey St. Univ. City

3 LADIES 3 wool suits sz. 12. cheap. 272-0837

1-kt. diamonds, bought, sold. cash. Hills, 860 Fifth Ave.

50 Miscellaneous for Sale

EASTER BONUS BUYS

	Reg.	SALE
16 cu. ft. UPRIGHT FREEZER—1 only	219.99	$178.00
18 lb. AUTOMATIC WASHER, 2-speed, 3-cycle (1 only)	189.99	$158.88
10 cu. ft. APARTMENT SIZE REFRIGERATOR, (1 only)	179.99	$159.00
18 cu. ft. FROSTLESS REFRIGERATOR FREEZER w/Ice Maker (1 only damaged)	399.95	$248.00
6-SPEAKER CONSOLE STEREO w/AM-FM RADIO, Danish walnut style (1 only)	279.99	$188.00
18-in. PORTABLE COLOR TV (2 only)	319.99	$208.88
3-CYCLE PORTABLE DISHWASHER, will do 17 table settings (4 only)	219.99	$148.00
WHITE FRENCH PROVINCIAL POWDER TABLES (3 only)	69.99	$ 39.88
WALNUT DESK—6 DRAWERS (1 only)	69.99	$ 44.88
BROWN NAUGAHYDE SOFA, good for den or family room (1 only)	239.99	$159.88
KING SIZE MATTRESS & BOX SPRING SET (1 only)	199.99	$109.00
QUEEN SIZE MATTRESS & BOX SPRING SET (1 only)	149.99	$ 89.00
40-GAL. FAST RECOVERY WATER HEATER, 10-yr. warranty (3 only)	74.99	$ 59.88
WEB FOLDING CHAIRS (6 pair only)	2 FOR	$5.88
KNIFE EDGE CHAISE LOUNGE PADS (6 only)		$3.44

VISIT OUR BARGAIN ROOM AND SAVE — MANY OTHER ITEMS OF FURNITURE, TV'S, STEREO'S AND MAJOR APPLIANCES ALL REDUCED TO CLEAR

MONTGOMERY WARD PACIFIC BEACH STORE ONLY
1832 GARNET 274-7150

SINGER AUTOMATIC
"TOUCH 'N' SEW"
SLANT-O-MATIC ZIG-ZAG
'69 Model Walnut Console
25 yr. Guar. Free Trial
New $360 Bal. $55
Take over paymts. $5 mo.
Ph. Mrs. Wilson Credit Desk
234-3554

WARM WEATHER
RESCREENING
Sliding Screen Doors
Custom Window Screens
Home Improver Supplies
1544 Grand 274-6464

SAMPLE SALE
HAND KNITS & CROCHETS
Once-a-year Sale
Dresses — Suits — Coats
MISS KAY CREATIONS
274-4309 by appt.

SADER or EASTER GUESTS
Borrow Tables & Chairs
plus a complete party line.
A TO Z RENTAL CENTER
7847 Clairemont Mesa Blvd.
278-8338

APRIL SPECIAL
Sewing machine or
Vacuum Cleaner Check-up
Reg. $7.95 Special $3.95
Clmt. Vacuum & Sewing Ctr.
2545 Clairemont Dr. 276-5840

TRASH & TREASURES. Antiques, junk & in betweens. Mostly small items. Some furn. 8-4 Sat only. 7989 L. J. Shores Drive.

Garage Sale! Clothes, boys', women's, men's; vacuum; dbl. sink; garbage disposal; Vernonware dishes; toys; records. 5002 Plainview Rd.

Craft Classes & Supplies
Pacific Beach Craft Ctr.
955 Garnet 488-2375

Louvered glass window, aluminum frame 28" wide x 67¾ high, screen $20.
453-3305

Garage Sale. Bed, dresser, pwr mower, encyclopedias, etc. Friday and Saturday. 915 Genter St., La Jolla.

Boys olive suit, sz. 16, plaid slacks & plain jacket, worn once $15. Compl 274-4923

Diving tank, single 72, new valve, used once. $50 or best offer. 274-9804

Bird Cage, with stand, Like new.
Frontier Furn.. 1735 Garnet

Beautiful oil portraits, stills, marines, nudes, painted to order. Others avail. 488-0487

NIKON-FTN Camera. TEAC tape deck 420-8947 eves.

"TOUCH 'N' SEW"
SINGER SLANT-O-MATIC
AUTOMATIC ZIG-ZAG
SEWING MACHINE
1969 Model Walnut Table
25 yr. Guar. + instructions
Orig. $365 Bal. $56.25
Assume payments $5 mo.
Call Credit Mgr. 233-0159
DISCOUNT FOR CASH

Kenmore Zig-Zag cabinet sewing mach. $60. 272-2504

Boys blk. 3 pc. suit sz 10 $8. 5 pr. pants. Reg. $6. 274-0792.

Dbl. car garage door. door with window, Waste King port. dishwasher, all good cond. 278-7476

China (8) $45; end tables from Norway $15; bed frame $5; wetsuit vest $5; formal sz 7 $10. 222-2326

Garage Sale. Furn., TV, & radios, clothing, kitchen items. 1059 Sapphire St.

Porch swing, very nice.
Frontier Furn.. 1735 Garnet

AUTOMATIC SINGER
ZIG-ZAG SEWING MACHINE
1969 Model Walnut Cabinet
New $359 Bal. $33.15
Assume payments $5 mo.
Free Trial 25 yr. Guar.
Ph. Credit Desk 234-3553

SUMMER CROCHETS
Beautiful custom dresses & suits. Order now. Complete finishing & hand blocking.
MISS KAY CREATIONS
274-4309 by appt.

HELP THE BLIND
Clean out your garage, will pick up for
AUCTION MAY 4
Pacific Beach Lions Club
273-3353 or 274-9700

---

3 rooms Mediterranean furn. Model home furn. Sacrifice Terms. Will separate. Belvedere 4702 El Cajon Blvd. 283-7151

---

5 Spd. red chrome Stingray boy's bike, new, $50. Magazine load Movie Camera & projector. Barbies, Ken & acces. 488-0028.

Patio Sale. Dbl. compl. $15; folding door $10; Swinger camera $8; Rabbit stole $8; ceramic tiles, 12" sq. 50c ea. + misc. 274-0756

Like new 3 spd. Schwinn 26" boy's bike w/rack, light, new tires & seat, perfect mech cond. $29.95.
453-0247

Elec. frying pan, iron, toaster., miscl. kitchen items, blankets, linens, etc. Miscl. household. Call after 11 am please. 274-5579.

Chest of drawers, $15; walnut coffee & end tbls, $5; 2 compl sets golf clubs, $20 a set. 274-9999 after 6 p.m.

Like new Challenger 6'10" Micro-roller, $100. Mobley 6' Tier-drop pintail V bottom, $80. 488-0069.

Soda-King, Xlnt cond., $8. Colonial lamp w/new shade cost $45, Xlnt cond., $12. 274-7968 after 4:30 p.m.

Garage sale. VW parts, Shopsmith, John boat & 5 h.p. eng. 12 ga. shotgun, misc. 278-2804. 5148 Chateau Dr.

Brand new custom-made desk, 48" ash stained walnut, 7 drawers w/knee space. $65. 278-0528.

House furn., Germ. Mauser rifle, swords, bike & misc. Moving! 273-1408.

Typewrit., $25; washer, $10; ironer-mangle, $7; bedrm. furn., baby swing. 277-8758

9'6" Gordon-Smith stringless surfboard, good cond., $55. 223-0688

Tilt back chr., $10; ba. scales, $2; ladies shoes. 8½ AA, $5. 298-3156 or 298-4043

Dinette $35. Dbl. bed $10. Baby, misc. 5044 Arroyo Linda Ave.

LAWNMOWER Sharpening Rotary $1 up. Reel $2.50 up Garden Care Ctr. 4910 Cass

---

Salem maple hutch, gd cond. $75. 4 ladies uniforms, wht sz. 5-7. $10. 273-1721.

Wedgewood gas stove 37x35", clock & timer. New sofa-bed. 274-7455.

Underwood elec. typewriter, $100. 274-3482.

Clary cash reg. $80. Adler typewriter $25. 454-4112

Bird Mini Bike, $90., xlnt cond. 274-4711.

Household furniture & misc. 1062 Law St. 488-6697

Underwood upright typewriter. xlnt cond. $65. 273-2518

Wheel chair, good cond. $50 278-7913

Girls bike 26" $25
273-4998

---

3 mens suits size 40 reg., new cond., reas. 279-2468

9'6" Paisley Step-deck "cat", good cond. $60. 223-7526

Marine band short wave & AM receiver $50. 488-2410

Ladies golf clubs, bag, McGregor $25. 222-2326

Sew. mach, desk cabinet, good cond. $40. 278-7913

Cushion & furniture covers made. 488-8480

MOVING FURNITURE, odds & ends. 1252 Grand Ave.

Cleary adding mach. Xlnt. Recond. $70. Dlr. 279-6997

TV Rentals $9.95 mo. & up
A1 BONDED TV 274-0454

Surfboard 9' Gordon & Smith Deluxe slot car set. Both brand new.
278-2093 or 278-8968

SERVICE MAN TRANSFERRED
1968 SINGER ZIG ZAG
FREE EQUITY
FULL BAL. $39.25
No extra charge for beautiful walnut cabinet. Needs no attachments to zig zag, embroidery, make buttonholes, etc. Automatic bobbin winder. Dealer guarantee still O.K. Only $39.25 cash or pay off at $5 per mo. For free home trial call 283-6409 anytime, ask for Credit Dept. No dealers, please.

SEWING MACHINES
VACUUM CLEANERS
New & Used
Also EXPERT REPAIR
Pacific Sewing & Vacuum
273-2230 4480 Haines
PACIFIC BEACH

DON'T THROW IT AWAY
WELD IT!
Cerveny Welding Company
5080 Cass St. 488-8336

STARS SOCIALITES
Clothing for men & women
Norma's Near New Fashions
908 W. Washington 296-2714

12x36" plastic pool with filter, ladder & skimmer, $35. 278-0850

1911 Clock with chimes, $50. 273-1907

Custom-made work bench, 6'x28". Mk. offer. 278-3575.

Garage Sale., Thursday only. 971 Diamond, Rear.

Surfboard, 8'4" Jacobs V bottom, Xlnt, $100. 276-5595.

Playpen, $10., incl. free baby clothes, blankets. 454-7497.

51 Antiques & Art

ROLL TOP ANTIQUE DESK Regular size, beautiful hand picked cherry wood. Will refinish to order. You'll love it & only $1000. Hurry — wont last long. 222-4316.

Decorator JUNK-TIQUES
BOUGHT & SOLD
4760 Voltaire 224-7861

52 Household Appliances

LIKE TO TINKER?
NORGE "14" Washer (the big one). New belt & pulley, good motor & pump. Looks good. Thursday (today ONLY) $20. 5050 Biltmore St. Free delivery.

DISHWASHER, G. E. Mobile Maid portable. Top loading, deluxe features. Was $229.88. Priced to go at only $191.
WALKER SCOTT
Clairemont

COMBINATION Dry & Wet Vacuum cleaner Deluxe model w/all attachments. Never used Pd. $230. Sell for $175.00 Also unused 2 cu. ft. Elec. Refrigerator $100. 454-6627

FREEZER
(Repo) 1968 model $148.84. $7 mo. No down, 5-yr guar. Free delivery.
FREIGHT OUTLET
3752 Rosecrans 298-7278

Avenue Refrigeration Serv. Serving all S.D. All makes repaired. Lowest rates
873 Turquoise 488-1711

REFRIGERATOR, '68 Admiral (Repo), used 6 mo. Separate freezer door. 4½-yr. guar $109 or $6 mo. No dn
FREIGHT OUTLET
3752 Rosecrans 298-7278

FULL SIZE STOVE
Delivered & Installed
$29.95
Frontier Furn. 1735 Garnet

Refrig. Cross Top Freezer Delivered $49.95
Frontier Furn. 1735 Garnet

Auto. Garage Door Openers All brands, from $97 compl. Advanced Prod. Co. 276-1222

Admiral Refrig. '67, 14 cu. ft. Coppertone, Xlnt, $100. 274-4928 or 273-3367

GAS range, 4 burner, good baker. 454-0175

KENMORE 4-Burner w/Griddle Stove $20. 274-6856

Whirlpool elec. clothes dryer, $25. Works good. 279-4784.

Kenmore washer, runs good, $25. 278-4784.

---

14 cu.ft. Gibson refrig., mech. good. Reas. 273-8701.

WASHER
(Repo's) — '68 models, all makes. New guar. $164.21 or $6 mo. No down.
FREIGHT OUTLET
3752 Rosecrans 298-7278

Auto Washer $18 276-1399

Freezer, xlnt., 3 yrs. old $100 277-6167

Appliance Service Center
Repair all Appl. 274-9922

HAMILTON'S
7865 GIRARD 459-3626

FREEZER, Whirlpool 10 cu. ft. upright with lock & door storage. 350 lb. capacity. Was $198.88. Now only $148.
WALKER SCOTT
Clairemont

53 Furniture & Carpets

MOVING. All must go! Hi-Chr., white leather chr. misc. furn. 3366 Ibis. 295-0641

SUPER CARPET SPECIAL

HI-LO DUPONT NYLON
with double jute back, in 3 decorator colors. (only).
Bingo Bronze — Mint Avocado — Antique Gold
Foam Padding and Labor Including

$4.95 PER SQ. YARD

Gavin Interiors
1146 Garnet
276-3544

21 Years in San Diego

Gavin's Warehouse
1924 Garnet
276-0320

COMPLETE NEW DELUXE
3-ROOM OUTFIT
$199.

LIVING ROOM—Modern sofa & matching chair in choice of color, 2 modern step tables & matching cocktail table. 2 decorator-style table lamps. COMPLETE BEDROOM — Modern panelled headboard & double dresser with mirror, in choice of finishes. DINETTE table, 4 chairs, (covered in washable plastic.) Will separate for Quick Sale. $8.30 MO.
FREIGHT OUTLET
3752 Rosecrans 298-7278

DUPONT CONTINUOUS FILAMENT NYLON
CHOICE OF 15 COLORS
Tweed & solid colors
$4.88 SQ. YD.
CERTIFIED 100%
DUPONT 501 NYLON
FOR HEAVY USE
$5.95 SQ. YD.
DUPONT 501 NYLON SHAG
$6.88 Sq. Yd. Installed
ALL CARPET INCLUDES
INSTALLATION OVER 72 OZ
SPONGE RUBBER PAD
EASY TERMS
Phone for FREE ESTIMATES
453-0766
WE BRING SAMPLES
TO YOUR HOME
BUY FROM THE MAN
WHO LAYS IT & SAVE

Redecorating home: 13' curved Spanish sectional; 34x 34" walnut coffee table. Rental: rattan chest of drawers, $20; kneehole desk, $25; club chr., $15. Misc. garage clean out.
488-9111

---

3 rooms Mediterranean furn. Model home furn. Sacrifice Terms. Will separate. Belvedere 4702 El Cajon Blvd. 283-7151

Moving—must sell — Bunk beds, white formica top dinnertable, uphol. chair, parlor Grand piano, $450. etc. 755-2841, Del Mar.

FURNITURE FACTORY
Strip kitchens, interiors, teach refinishing
BIX CO. 298-6436

---

5 pc. dinette set, Chromcraft, like new, from May Co. Must sell. Moving East. Make offer. 279-8395

USED CHESTS GALORE
Government Housing surplus hardwood chests. Reasonable.
Frontier Furn. 1735 Garnet

Uphol. living rm. chair, $40. Genuine leather swivel chair, xlnt. cond. $75.
272-0781

5-pc. BR. set, dbl. dresser, bookcase hdbd., $50; also crib, $5. 273-7477.

Gold cotton carpet & pad. 8x9½' $15. 459-5670 or 224-7545.

Oriental living rm. tables (black) & planter.
278-2093 or 278-8968

Dinette set 5 pc. beige & bronze, xlnt. cond. $25.
279-2901

Quality furniture: small davenport & 2 occasional chrs., bookcase. 223-0132

LARGE Oak Pedestal Table 6 chairs
Frontier Furn. 735 Garnet

Leaving. We have 4 new beds + appliances to sell to highest offers. 276-8725

6½' ROUND bed, springs & 6" sponge matt., hdboard, other furn. 223-8881

SOFA sleeper & comfort chair, like new. $60.
276-1316

WROUGHT iron chairs 4 w/ foam, +6 misc pcs, $50. 2 L.R. chairs. $20. 488-3485

Maple finish dinette set, $39 or offer. 9½x12' gold nylon rug, $30. 274-9542.

7' sofa, green nylon friege. good cond. 453-1608.

---

75 sq. yds. beige carpeting, matching drapes. 459-5304.

Danish walnut oval table, 4 chairs. $50. 277-6884.

$35. 3-cushion couch, good cond. 488-5375.

Sofa, chair, tables, lamps, bookcase, all $90. 295-0961.

Rug 10'x14', w/pad, used 1 mo., gold, $50. 276-6499.

Maple hutch, beautiful condition. 278-3107

---

74 yds. wl candy stripe, reas. 1930 Emerald, Apt. 105.

---

2 pc. living rm set. Xlnt. cond. 488-7888 Sun. or aft 5

BUNK BEDS
With Mattress
Frontier Furn. 1735 Garnet

Brand new Gillespie Dining room set, octagon table, 6 chairs, 2 leaves.
Frontier Furn. 1734 Garnet

---

2 single beds $25 ea.; 1 bureau $20; mirror $5. 454-6141 ext. 406 ask for Dick

---

Brand new 501 nylon carpet w/pad, blue-green. Approx. 3 rooms. 454-2532 after 6.

---

7 pc. living rm. set $60. 272-1720

Orange 3 pc. sectional, $150. 273-7484 aft. 5 p.m.

Wrought Iron
Living Room Furn.
Frontier Furn. 1735 Garnet

54 TV, Radio & Hi-fi

AMPEX 1161
TAPE RECORDER
WITH
Speakers & Microphones
Reg. 369.95 NOW $329.95
HAMILTON'S
7865 Girard 459-3626
7865 53-w0664

Reconditioned TV & Stereo
21" RCA TV $50
23" Maple Packard Bell Console. Xlnt. $100
21" Philco Console $50
Motorola Stereo AM/FM $95
ROCKY'S
WORLD OF MAGNAVOX
1800 Rosecrans 224-3104
Daily 9-9, Sat. 9-5, Sun. 12-5

AMPEX 985
MUSIC CENTER
Reg. 599.95 NOW $399.95
LESS SPEAKERS
HAMILTON'S
7865 Girard 459-3626

T.V. ZENITH 18" portable. Remote control. Built in antennas deluxe set. Was $259.88, now only $199.88.
WALKER SCOTT
Linda Vista

Several TV's, different makes You fix or use for parts. $5 to $10. 273-1715 or see at 1860 Oliver, P.B.

RCA BEIGE Deluxe 21" table model TV with matching swivel base w/ antenna. Good cond. $60. 488-6955

FISHER 85
MUSIC SYSTEM
Reg. 299.95 NOW $199.95
HAMILTON'S
7865 Girard 459-3626

RENT OR RENT TO OWN
B&W or Color. Easy Terms
San Diego TV 278-7900

21" color TV, xlnt. cond., console stereo with AM/FM radio. 273-0758 after 2 p.m.

19" Portable TV w/stand. Deluxe $50. 488-5385

PORT. Concord tape recorder, like new. $30. 453-4802

TV, port., all channels, modern. 459-8396 aft. Fri. noon.

Admiral TV 19". Blk. & white Gd. cond. 488-9155

---

3 pc. Hi Fi set, Mono, 14 watt Heathkit $30. 273-5367

ROBERTS 1725
4 TRACT OPEN REEL
8 TRACT CARTRIDGE
RECORDER
DEALER 459-3626

T.V. G. E. 11" portable color T.V. Built in antenna-lightweight. Sharp nonglare picture. Was $289.88. A great buy at $219.88.
WALKER SCOTT
Linda Vista

55 Musical Instruments

SPECIAL RENTAL PLAN
How many times have you heard people say: "I would give anything if I could learn to play the piano." Children can't judge what music will mean to them in adult life.
ONLY YOU CAN SEE THAT THEY DO NOT MISS OUT
Your first step is to visit Baldwin & select your piano. The cost is as low as $10 per month when you use one of Baldwin's Special Rental purchase plans. Every dollar will apply when you decide to buy.
Baldwin Direct Financing. No money down with approved credit. 5 yrs. to pay.
BALDWIN PIANO & ORGAN CENTER
3956 30th St. 291-6600

Elec. guitar w/case, lg. Silvertone 2 pc. amp. like new. Small beginner's amp.
278-1850

RENT A PIANO
as long as you like from $5 mo
THEARLE'S 239-8122
Mission Valley Center

Upright piano w/bench, lovely case & tone. 274-9542.

Piano, Spinet $250. ABC 4036 El Cajon Blvd. 281-3717

KAWAI-YAMAHA PIANOS
RATED by CONSUMER'S as STEINWAY QUALITY
at ½ the PRICE
GRANDS $1,495
CONSOLE $650
LA JOLLA MUSIC
1128 Wall St. 459-3375

NEW SPINET PIANO $419
American Made
Full Keyboard. Terms.
NIEDERBERGER 234-7483

Piano Steinway Grand, like new. ABC. 281-3717

58 Pets & Livestock Supplies, etc.

DOG AND CAT
BOARDING
Trimming — Training
FON-JON KENNELS
5050 Santa Fe St.
273-2266

Free poodle-type young male dogs. House broken. Good with children. Call before 11, or aft. 6. 279-0431.

Board your small dog with us, personal care & lots of love. Annette & Kathleen Barnes. 454-6808.

BEAUTIFUL affectionate blk & tan toxie, male, 4 yrs., free to gd home. 272-1245

AFGHAN Hound. AKC male 21 mo. Blonde, black mask. $150. 454-1723

TINY Toy Pomeranean, blk., 7 weeks, with papers.
298-9428

---

4 PAWS GROOMING School. Will groom your Mini or Toy Poodle $4.75 488-9831

POODLE GROOMING
276-6544

AKC mini-Schnauzer pups, 6 wks., male $50, female $75 224-0290

Dorovan min. Schnzrs., see ph. bk. yellow pgs. 463-9897

St. Bernard puppies; master charge. 447-3959

Puppies — free to good home 274-3706

Sheltie puppies, 6 wks. old. 2 males, AKC. 279-6772.

Terrier/poodle pups for Easter. $10 each. 274-3829.

Free min. collie. Wire hair terrier. $5. 279-4765.

Darling Easter puppies, $2. 222-7327

Free, playful kittens to loving homes. 223-7366.

59 Boats & Supplies Motors, Accessories, etc.

REDUCED PRICES
$300 to $2000. OFF LIST
O/B's & I/O's
REINELL 16'—24'
GLASSPAR 15'—18'
IMP 17'—24'
T-CRAFT 21'
EVINRUDE 19'
EVINRUDE MOTORS
LOW FINANCING
PEREZ COVE MARINA
Next to SeaWorld 224-3131

LARSON - THUNDERBIRD
S.D.'s FASTEST GROWING BOAT DEALER
SILVERLINE - MERCURY
COMPLETE PKGS. $795 up
BOATS COST LESS AT
SUNSET MARINE
OPEN 7 DAYS, 9-6
Across from Sports Arena
222-0383

Yacht City Dana Marina
NEW & USED
Cruisers Ski Houseboats
ACROSS from SEAWORLD
PHONE 224-3221

12' glass planing hull 25 hp Evinrude. Trailer; accessories $250. 453-0334

18' LONESTAR Evinrude 75 hp, bait tank, & trailer. $1050. 276-7153

60 Motorcycles Motorbikes, Scooters, etc.

IT'S HERE
YAMAHA 175 ENDURO
ONLY THREE
SO GET HERE
FAST
PACIFIC YAMAHA
Husqvarna-Penton
1556 Garnet Ave. 274-6343

SACHS
100 & 125cc
THE MOTORCYCLE FOR THE CHAMPION
Kon Tiki Motorcycles
1335 Garnet 488-3745

'62 Honda, 150 cc., recent overhaul, new paint & tires, xlnt cond. $225. 278-0528.

'68 Yamaha DT-1 Enduro, gd. cond. $600. 272-2013.

'68 350 Ducati Scrambler, Xlnt. cond. 277-2044

Mini-bike, xlnt.cond. Bonanza made. 272-1618

Must sell! '66 Yamaha 250cc Scrambler. 274-4175

60 Motorcycles Motorbikes, Scooters, etc.

L (.) (.) K
'67 305 cc Honda Scrmb $425
'63 150cc Honda $200
'64 500cc Triumph $525
'67 Trail 90 Honda $250
'67 Super Hawk, clean $445
'67 500cc Triumph $795
All above + tax & lic. fees
PACIFIC
HONDA - TRIUMPH
1277 GARNET 488-7511
INSURANCE TOO

'67 Hodaka, 19" front tire, extended forks & frame, semi-race engine & extra parts. 274-8076.

HONDA 305 Scrambler, exlt cond. $475. 278-8288

Mini-bike Bonanza 3½ hp, xlnt cond $110. 277-1181

62 Trailers, Campers, Mobile Homes

MOBILE
WORLD
Campers, Motor Homes, Trailers
AVION
EXCLUSIVE SAN DIEGO COUNTY DEALER
4555 Mission Bay Dr.
PHONE 276-8070

GMC step van truck lic. as housecar. Excel. cond. For camping, traveling, motorcycling or just clean fun. Has bed, table & carpeting etc. $2500. Riley 1277 Garnet. 488-7511

10' camping trlr., stove, refrig. $400. 279-8041

13' Aristocrat Lo-Liner, as new. $895. 277-9842.

63 Trucks

'67 Chevy pickup, short bed, straight 6, 3 spd., stick, $1,350. 274-4024 days, 274-0376 nite & wkend.

'65 FORD, V-8, 4 spd, Camper Spec., like new $1,895 or take trade. 223-0830

'69 Ford F250 truck, must sell. $600 equity. Cash or? S. D., 291-5796

GMC 1 ton step van. Mechanically perfect. $2500. 1277 Garnet. Riley. 488-7511

'65 Econoline PU. Offer. 3552 Governor. 453-1781

'59 Chev. ½ ton panel. $550 or offer. 3681 Mt. Everest.

'60 Ford ½ T pu. F100-6 cyl., 4 spd. $550. 273-3026.

64 Auto Repairs & Parts

FORGE-TRU RACE PISTONS 13:1
For 30 over 289 Ford. $80 or ? 273-2643

'60 Chev. 6-cyl. eng. & auto. trans., complete, $4.
488-6674 or 454-6469

65 Autos Wanted

QUICK CASH for CARS
We buy '56 thru '67 good used cars
LA JOLLA MOTORS CHEVROLET
1375 Garnet Pacific Beach
488-1055

AUTO DISPOSAL SERV.
We will haul your junk car away at no charge
234-8581

WE BUY JUNK CARS
FREE PICKUP
273-7716 or 274-5654

'60-'62 Falcon Ranchero. Automatic. 274-5533

66 Autos for Lease

NOW — BUY — LEASE OR RENT FROM
WOLFF MOTORS 273-0150
4555 MISSION BAY DR.

70 Autos for Sale

MISSION MOTORS
4465 MISSION BLVD.
488-8383
SPECIAL
$2395
'68 Ford Galaxie 500
4 dr. H. top. Fact. Warn.
16000 mi. Color, White

'68 Chev. Imp. 4-dr. Air.
'68 Ford Glx. 4 door.
'68 Cougar Cpe. Air.
'68 Ford Galaxie 4-door
'68 Mustang V-8 Cpe. Air.
'68 Mustang 6-Cyl., Auto.
'68 Ford Fairlane Cpe. Air.
'68 T-Bird, full equipt.
'68 Chev. Imp. Sp. Cpe, air.
'67 Mustang Cpe. V8 Auto.
'67 Chev. Imp. Conv. Cpe.
'67 Chev. Imp. Spt. Cpe.
'66 Chev. Imp. Spt. Cpe.
'66 Ford 8 Ranchero Auto
'66 Chev. Malibu Spt. Cpe
'65 Pontiac GP Spt Cpe.
'65 Ford Glx. 4-dr. Air
'65 Buick Skylark Wgn. Air
'65 Corvair 4 speed Cpe.
'65 Ford Wag., Air, 10-pass.
'65 Rambler 4-dr. Auto.
'64 Ford V8 Falcon Spt. Cpe.
'64 Chev. Malibu SS Cpe.
'64 Buick Le Sabre Cpe. Air.
'64 Chev. Impala SS Cpe.
'64 Rambler Hardtop Cpe.
'62 Ford Galaxie 2 dr. Sharp
'61 Rambler 4-dr. Auto.
'60 Ford Galaxie 4-dr. Air.

---

23 YRS. SAME LOCATION
4465 MISSION BLVD.
MANY MORE REAL VALUES

COLONIAL OLDSMOBILE
Home of La Jolla One Owner Beauties

'66 YOUNGMOBILE $1795
STARFIRE
Full power with air.
SCARLET — You'll flit over this one.
(UPX112)

1359 GARNET 488-7546
PACIFIC BEACH

1968 JAVELIN
V8, Radio, heater
Automatic transmission
Power steering
Heavy Duty Package
(Ser. No. 8355)
Only $2495

TRENFEL
TOYOTA LAND
942 GRAND AVE.
Pacific Beach
274-5381 or 276-1510

'63 CORVAIR, body damaged. New Rebuilt Engine, 4 spd. Trans. 454-1245

'60 RAMBLER Custom, very clean, good trans. $295.
273-5209

'66 CHEVELLE SS "396" 4 sp., bucket seats.
273-8927

COLONIAL OLDSMOBILE
Home of La Jolla One Owner Beauties

'66 CORSA $1295
4-Speed. "Hey Sports Fans"
LOOK ONLY $1295
Canary Yellow
Immaculate
(RQC542)

1359 GARNET 488-7546
PACIFIC BEACH

'62 Corvair Monza 4 spd., R/H, $350. 278-0380 aft. 5.

Ford '66 Mustang, 6 cyl., pwr. str, 17,000 mi. 278-3662

Must sell '68 Camaro 327 cu. in., 3 sp. mags. 274-4175

'63 CHEV. 9 passeng wagon $700 or best offer 279-4837

BUICK Electra '61, V8, full pwr. Xlnt cond. $500.
755-3980

'63 DODGE Dart GT $700
278-8885

1963 CHEV NOVA
SUPER SPORT II
Radio, heater, automatic transmission.
"REAL NICE ONE"
(KNN231)
Only $995

TRENFEL
TOYOTA LAND
942 GRAND AVE.
Pacific Beach
274-5381 or 276-1510

70 Autos for Sale

La Jolla Motors Chevrolet

USED OK CARS

HOME OF THE ONE OWNER USED CARS

'65 CHEV. VAN
Radio, Heater. stick, 8-Cyl.

FULL SIZE CHEVROLETS
'66 CORVETTE FASTBACK, R&H, 4-speed
'66 CAPRICE SPT. COUPE, R&H, auto., P.S.
'65 BEL AIR 4-DR., R&H, auto., power steering, air.
'64 IMPALA WAGON. R&H, auto., power steering
'64 IMPALA SS, R&H, auto., power steering
'63 IMPALA SPT. SEDAN. R&H, auto., power steering.
'62 IMPALA SPT. SEDAN. R&H, auto, power steering.

STANDARDS & COMPACTS
'67 CHEVELLE DLX. 4-dr., 6-cyl., AUTO.
'66 MALIBU SS 396. R&H, 4 speed.
'65 CHEV. II WAGON, STICK
'65 MALIBU WAGON, R&H, Stick.

CORVAIRS
'64 MONZA COUPE, R&H, 4-speed
'63 MONZA SPYDER, R&H, 4-speed
'63 CHEV II SS. R&H, auto.

OTHER MAKES
'67 FAIRLANE WAGON, R&H, Auto., Power steering, Air.
'67 SUNBEAM ALPINE
'66 T-BIRD TOWN COUPE, full power, Air
'66 DART GT, 6-cyl., R&H, auto.
'65 MUSTANG SPT. CPE., R&H, 8-Cyl., Stick
'64 VALIANT WAGON, R&H, stick
'64 RAMBLER WAGON, R&H, Stick
'63 T-BIRD COUPE, Full Power, Air

25-month Chevrolet OK Used Car Warranty

LA JOLLA MOTORS CHEVROLET
1375 GARNET, PACIFIC BEACH 488-1057

COLONIAL OLDSMOBILE
Home of La Jolla One Owner Beauties

BUY OF THE WEEK
'64 SKYLARK $995
CONVERTIBLE
Full power & auto.
(HGU362)
THIS WEEKEND ONLY
1359 GARNET 488-7546
PACIFIC BEACH

'68 CHEVROLET IMPALA
2 To Choose From
(VTZ912—VUB934)
Excellent thruout.
BEST OFFER THIS WEEK
WOLFF MOTORS 273-0430

'54 Chevy, excel. cond. Must see to believe. $275. Tom's Union, 4604 Clmt Dr. Ph. 273-4865.

COLONIAL OLDSMOBILE
Home of La Jolla One Owner Beauties

'66 OLDS "98" $2295
LUXURY SEDAN
This low mileage DREAM BOAT is loaded.
Turquoise with black vinyl roof.
A REAL BARGAIN
Ser. No. 141328)
1359 GARNET 488-7546
PACIFIC BEACH

'67 Chevy Malibu 2-dr. hardtop, R/H, new tires, $1,650 firm. 753-6715.

Rambler 1964 Classic 770 V8, 2-dr. hdtp, air, auto, good transp. $795. 276-9616.

'68 Javelin, air, pwr. str., auto. Assume balance. 3681 Mt. Everest

'61 Ford Galaxie convertible. Pwr. steering, air. $495. Private. 273-1308

'65 Mustang Fastback 289 V8, 4 spd, new tires, xlnt. cond 583-8554

'62 Olds Starfire red conv., all power. 224-9580

COLONIAL OLDSMOBILE
Home of La Jolla One Owner Beauties

'66 YOUNGMOBILE $1795
"88" 4-DR. HARDTOP
Full power with factory air.
Autumn bronze with bronze Vinyl Interior. Drive this low mileage DOLLY and you'll probably want to pay more.
(TQJ267)
1359 GARNET 488-7546
PACIFIC BEACH

COLONIAL OLDSMOBILE
Home of La Jolla One Owner Beauties

'66 CHRYSLER $2395
NEW YORKER
Loaded with buckets
Compare this price anywhere. (RUY713)
1359 GARNET 488-7546
PACIFIC BEACH

'64 Buick Special V6 station wagon, PS, PB, radio, air cond. Needs body work on left rear quarter panel, otherwise perfect cond., $895. Can be seen at 3873 Calif. St., Apt. 5, Old Town.

1968 Chevrolet ½ ton pickup, 4-wheel drive, factory air, radio/heater. CAMPER, — low mileage — Must sell. Phone 469-9274

'64 Ford Galaxie convert., auto. power steerg., radio. Excellent cond. Private. 459-8396 aft. Fri. noon.

Impala '67, pwr. str., radio. Xlnt car, La Jolla owner leaving country. $1650. 454-2877

Clean local, '62 Corvair Monza, 4 sp., radio, htr., $525. 454-4475

'65 Mustang V8 hdtp., new tires, auto., pwr. steering, 1 owner, $1,195. 459-5472.

'55 Ford V8 station wagon, good cond. Gd. tires, $175. 273-7960

For Transportation Cars
Call MID CITY
1845 Morena Blvd. 276-0991

'58 Chevy wagon, top cond. Best offer. 1256 Thomas

'60 Plymouth $100, firm. 274-3437

'58 Cadillac $350. 278-2769

'60 Dodge, dependable running, always starts, beat up inside. $100. 278-2653

'53 Chevy, clean transp. car, recent overhaul, new rubber $225. 279-7509

'54 Chev., R & H, leather seats, tint. glass, 3 on floor. $50. Needs trans. 274-7638

'64 Ford Country Squire, fully equipped. Best offer. 223-1932

'58 Chevy wagon, Top cond. Best offer. 1256 Thomas.

Olds '61 station wagon. Xlnt cond., $450 firm. 273-0729

'68 Electra Conv. Full pwr., AM/FM, air, $4200. 454-0523

'63 Chevy II Nova sta. wagon 1 owner. $695. 279-5198

'54 Ford wagon Make offer. 4522 Mt. Alifan, Clmt.

'63 Corvair Spyder, 4-speed, new eng. $770. 488-7631.

'58 Chev. Bel Air, good cond. $350. 459-4918.

'59 Ford Compl. overhauled $200 or offer. 278-5547

'66 Fairlane wagon. air, pwr, $1895. 273-7648

'55 Ford conv. $50 as is. 795 Colima St. 459-3594.

'62 Ford station wagon, $250. 295-4606

Dodge Lancer, '61, Xlnt cond. Very reas. 273-3165.

'62 Chev. Belair 2-door V8, Good cond., $550. 274-0923

70 Autos for Sale

COLONIAL OLDSMOBILE
Home of La Jolla One Owner Beauties

'67 COUGAR $2195
Full power & auto.
This Beat Cat Really Purrs
(TXP664)
1359 GARNET 488-7546
PACIFIC BEACH

1967 MERCURY COUGAR
Excellent condition
$2299
(Lic. TAF977)
WOLFF MOTORS 273-0430

'56 T-Bird Classic. Excellent with many extras. $1250. 963 Grand Ave.

71 Imports & Sports

SUBARU

'69 SUBARU Only $1354
66 MILES PER GALLON
$200 DOWN, $44 MONTH
36 mos on approved credit
SEE OUR DISPLAY
COLONIAL OLDSMOBILE
"PACIFIC BEACH"
1359 Garnet 488-4489
7837 Herschel 454-7137
LA JOLLA

1966 DATSUN
4-DOOR
Radio, Heater, 4-Speed,
(No. 13999)
Only $995

TRENFEL TOYOTA LAND
942 GRAND AVE.
Pacific Beach
274-5381 or 276-1510

OVERSEAS DELIVERY
WE Specialize in
All European Cars.
Factory or city pick-up.
Lowest prices plus low shipping rates & insurance.
C & S Overseas Dept 276-1413

ROVER Overseas move forces sale of '68 200c TC spts sedan. World's safest car sold to highest offer. 28 mpg, 12 mph. dual pwr, discs, sunroof, + spares, workshop manuals, etc. 276-8725

NEW CAR?
Before you buy any car SEE C & S & SAVE MONEY. Foreign & Domestic. Order now — Huge savings.
C & S 276-1413

'57 VW bus, "looks like '61," rebit, A-1, $595 or trade for truck or sports car. 223-0830

'61 AUSTIN Healy 3000, Xlnt cond. $900. 488-9722. after 4.

'68 VW like new. 8,000 mi. $1,700. Owner. 278-1445

'59 ENGL. Ford Thames van exlt., Extras $650. 277-0568

'62 METRO, GOOD COND. 454-0175

'59 VW Sun roof, good cond. $370. 488-7350.

'62 MGA, 1 owner $850. Needs body work. 274-4613

'69 IMPORT SALE
NEW LOW PRICES!!
On ALL '69 Imports
Order now & Save $$$
C & S 276-1413

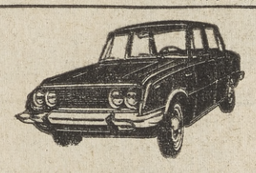

TRENFEL TOYOTA
942 Grand Ave.
PACIFIC BEACH 274-5381

'59 TR 3. Heater, tonneau, good cond. $600, firm. 273-8224.

'60 Karmin Ghia. Excellent mech. cond. Needs body work. Good buy. 488-7992.

71 Imports & Sports

100% GUARANTEE
Volkswagens
FOR 90 DAYS
PARTS & LABOR
OR 3000 MILES

ON ALL USED VW'S
Engine — Transmission — Rear Axle, Front Axle Assemblies — Brake System, Electrical Equipment

'67 Karmann Ghia Coupe $1999
(TXP108)

'65 VW Sedan $1199
(TOG753)

'65 VW Deluxe Bus $1599
Split Front Seat.
(245066674)

'66 Camper $1999
(236066665)

ALL CARS ARE IN EXCELLENT CONDITION THRUOUT

Wolff Motors
Authorized VW Dealer
4555 MISSION BAY DRIVE
Phone New Cars 273-0150
Phone Used Cars 273-0430
CLOSED SUNDAY

MD drafted overseas, must sell '67 Mercedes Convertible 250 SE. 273-8546

'60 Sunbeam Alpine hardtop conv., good cond. $695. 283-0547

'63 TR-4A, IRS, convert., extras, low mi., Xlnt cond. Must sell. 753-2791.

'65 T-BIRD, XLNT COND. 291-2900 or 273-7018 Eves.

'60 MGA, $700. 279-4057

'63 VW —SACRIFICE 273-3422

'54 VW Bug, good cond., new paint. 273-6574

MGA 1600 Mark II, 1960. Asking $500. 453-4511

'65 Volvo 122-S 488-5676 or 488-3846

'69 VW's
NOW, AT LAST
DISCOUNT PRICES
ON ALL MODELS
WHY PAY RETAIL
FACTORY WARRANTY
C & S 276-1413

72 Antique Cars

'48 Chevy, 4-dr, near show cond. Many outstanding features. $625. 279-7509

73 Lost & Found

"FOUND" Ads Published Free

If you have found something of value, the Sentinel will help locate its owner. An ad may be placed in this column for 2 consecutive issues during this month . . . at no charge. Just call 274-3210 and ask for Classified.

Lost: Jan. 3, fem. tiger cat, blk. & gray stripe w/wht throat, dark pointed ears w/tufts & flea collar, dn. N Clmt. Belongs to handicapped girl who misses her terribly. Large reward. 273-4865

LOST—Brown & White, 3 mo. puppy, boxer. Vic. Idylwild Way & Clmt. Reward. Call before 11 a.m. or after 8 p.m. 273-3848.

Lost: Fem. Chihuahua & terrier mix., white w/blk. ears & male "Ragmop," grayish-white. P. B. 274-4407.

Lost: White gold wrist watch, Diane Shopping Ctr. area. Reward $5. 274-3622.

Found: Sm. girl's glasses, Serra Mesa. 277-2604.

Found: Boy's 10-speed bike, gold. 276-1899.

Found: Labrador, N. Clmt. area. 273-0224 or 273-0930

Pure Australian Shepherd pup, male, free. 274-6706.

FOUND. Boys gold Stingray bike. E. Clmt. 277-1374

25 Personals

FOLK SONG PROGRAMS
For your club, school, PTA, or church group. Unique, entertaining, educational. Choose from 32 completely different recorded programs, featuring America's best folk singers, with live commentary by Robert A. Juran, editor of the Sentinel. Call 274-3210 (days) or 279-1917 (evenings), or write Mr. Juran at 4757 Clairemont Mesa Blvd.

El Patio Beauty Salon
7944 Ivanhoe, El Patio Bldg.
La Jolla. 459-1622
Reg. $25 perm. $10.50
Sun. & Thurs. Only
Wash/set $2, Mon. Tue. Wed.
We Specialize in Hair Cuts
Hrs. 8 to 8 — Sun. 10 to 5

Sincere Widower, in 30's, 5' 4", educated, non-dancer, metaphysician, with three daughters, seeks petite, affectionate, homeloving, white or oriental woman with same interest. P.O. Box 17432, S.D. 92117

SINGLE ADULTS
VITAL MESSAGE
274-4910
PERSONAL ENCOUNTER INC.

CAR INSURANCE
BY THE MONTH
AS LOW AT $4.00 MO.
Including B.I. P.D. & U.M.I.
KEY INSURANCE CO.
3333 Rosecrans 223-8153

HIRE A YOUTH
CALL
Youth Opportunity Center
233-8221

SOFT THUNDER
Dance band (no rock) avail. for private parties, clubs, etc. 274-3470.

The Family of Samuel C. Wilson wishes to express their thanks and appreciation for the cards and flowers.

ANNUAL SALE LEITER'S DESIGNER-FABRICS April 1 to 10. By appt. 273-1477

? ? SEWER TROUBLES ? ?
Roto Rooter Sewer Serv.
284-1121 276-1360

YOGA 222-4741

CERTIFICATE
FOR TRANSACTING BUSINESS UNDER A FICTITIOUS NAME
No. 47012

It is hereby certified that the undersigned is transacting business in San Diego, County of San Diego, State of California, under a fictitious name, or a designation not showing the name of the person interested therein, to-wit:
Argus Chemical
and Janitorial Supply Co.
110 West "C" St., Room 1309,
San Diego, Ca. 92101
WITNESS my hand this 7th day of March, 1969.
I, Abraham Lyons
3660 Christine St.,
San Diego, Ca. 92117
STATE OF CALIFORNIA)
COUNTY OF SAN DIEGO)ss.
On this 7th day of March, 1969, before me Mary M. Moons a Notary Public for said County and State, duly commissioned and sworn, personally appeared
Abraham Lyons
known to me to be the person whose name is subscribed to the within instrument, and acknowledged to me that he executed the same.
IN WITNESS WHEREOF, I have hereunto set my hand and affixed my official seal the day and year in this certificate first above written.
Mary M. Moons
(Seal) Notary Public-California
Principal Office in San Diego County
My commission expires October 9, 1971
March 13, 20, 27; Apr. 3, 1969.

TOO LATE TO CLASSIFY

CL 4—Homes for sale

By owner must sell immediately. 3 Br., 1¾ baths. carpets, drapes, fenced, 2 car gar., Lake Murray area. Assume $23,100 7½% loan. 463-7814.

CL 24—Furn apts for rent

Small cottage with yard, P.B. Suitable for one mature employed. $115 util. incl. 276-6279.

CL 25—Unfurn apts for rent

2 Br., garage, $135 mo. 2009 Diamond. 488-6938.

CL 27—Hses for rent furn.

3-B.R., fam. rm., fenced yd. $250 Lease 4020 Dalles Ave. 272-0851, 273-8813.

CL 31—Garages for rent

Single garage, Pacific Beach $15. 297-3194.

CL 42—Sits wanted women

49 yrs. old, exper. in gen. office, desires work in Ocean Beach business section, day work. 224-6256.

CL 50—Misc for sale

Twin beds—complete good condition $100
RCA 23" console B & W—Excellent $100
14 ft. refrig.—Whirlpool like new $150
Washer/dryer pair Like new—Whirlpool $300
B'fast table—4 captain chairs Excel. cond. $100
20 ft. upright RCA freezer white—good cond. $100
Hide a bed sofa, good condition $50
Surfboard $40
Wood coffee table $10
Ottoman $10
Rocking chair $10
Kitch. wall clock $3
Ironing board $5
Come see—Make offer
Save $ $
Mrs. Divine—460-9910

Net play pen, high chair, car seat & potty chair, all for $10. 279-4824.

TOO LATE TO CLASSIFY

Good upright piano $150, set of weights, boys bike and misc. 278-3685.

CL 52—Appliances for sale

White Tappan gas range. Like new $30, 488-3709, 874 Archer

CL 53—Furn for sale

Desk beaut varnished. 4-dr., $25. 274-5773, 9-6 p.m.

CL 54—TV hi fi

HI FI PORT GOOD COND. $35. 277-1658.

CL 58—Pets, supplies etc.

Free to good homes, male cocker & cat. 274-1354.

Dachshund pups, 7 wks., shots, $10 ea. 274-3287.

CL 60—Motorcycles etc

Like new Riverside 125 motor bike, racks for car, 2 crash helmets. 279-3239.

CL 62—Trlrs., campers etc

'48 Airstream camping trlr. 22', sleeps 4, butane refrig., heater & new cook stove, good cond. $750. 274-9457.

'68 10' Cabover, w/or without pickup. 274-6194 efes.

CL 64—Auto repair, parts

WANTED
'53 Hudson Jet right front fender complete with headlight assembly. 274-2137 aft. 6 or 274-3210 ext. 44.

CL 70—Autos for sale

'61 Comet wag., std. 6, excep. clean in & out, good tires, $475. 273-2495 aft. 5:30.

'62 Falcon 2 dr. std., xlnt. eng. & tires $400. 273-2495 aft. 5:30.

CL 73—Lost and found

Found male puppy brown & white Crown Pt. 273-6863.

Found Univ. City area, female beagle, about 5 mo, 453-3858

CERTIFICATE
FOR TRANSACTING BUSINESS UNDER A FICTITIOUS NAME
No. 45371-B

It is hereby certified that the undersigned is transacting business in San Diego, County of San Diego, State of California, under a fictitious name, or a designation not showing the name of the person interested therein, to-wit:
CAROUSEL HAIR DESIGNS
3050 Rue D'Orleans,
San Diego, Ca, 92107
WITNESS my hand this 17th day of March, 1969.
I, Isabelle Ricky Fliter
4582 Maryland St.,
San Diego, Ca. 92116
STATE OF CALIFORNIA)
COUNTY OF SAN DIEGO)ss.
On this 17th day of March, 1969, before me L. P. Kehres a Notary Public for said County and State, duly commissioned and sworn, personally appeared
Isabelle Ricky Fliter
known to me to be the person whose name is subscribed to the within instrument, and acknowledged to me that she executed the same.
IN WITNESS WHEREOF, I have hereunto set my hand and affixed my official seal the day and year in this certificate first above written.
L. P. Kehres
(Seal) Notary Public in and for said County and State.
My commission expires August 1, 1969.
March 20, 27; April 3, 10, 1969.

NOTICE OF INTENDED BULK TRANSFER
NOTICE IS HEREBY GIVEN that HAROLD D. STODDARD, doing business as HANK'S RICHFIELD SERVICE No. 1, whose business address is 1090 Hollister Street, Imperial Beach 92032, County of San Diego, California, is about to make a bulk transfer sale to DAVID D. DAVIDSON, whose business address is 2810 Barbour Drive, Imperial Beach 92032, County of San Diego, California, the following property:
All of the equipment, materials, supplies, merchandise and other inventory of March 18, 1969, of a certain Retail Gasoline Filling Station Business, known as HANK'S RICHFIELD SERVICE No. 1.
This property is located at 1090 Hollister Street, Imperial Beach 92032, County of San Diego, California.
This bulk transfer will be consumated on or after 10 A.M., April 18, 1969, at the escrow department of WESTWARD ESCROW CO., 566 Spreckels Bldg., San Diego 92101, County of San Diego, California.
Within the past three years transferor(s) has also used the following business names at the following business addresses:
Hank's Richfield Service No. 1
1090 Hollister Street, Imperial Beach, Calif. 92032
Hank's Richfield Service No. 2
779 West San Ysidro Blvd.,
San Ysidro, Calif. 92073
The purchase price will be paid as follows: BY CASH THROUGH ESCROW.
Transferee has taken possession of the premises and property being sold solely as the Agent of Transferor pending conclusion of the sale. The scheduled closing date, as defined in Civil Code section 3440.1, shall be no earlier than above date and at such time as all Escrow conditions have been completed by the parties hereto.
David D. Davidson
(Transferee)
DATED: March 18, 1969.
T 39319
April 3, 1969

NOTICE OF TRUSTEE'S SALE
On Monday, the 28th day of April, 1969, at the hour of 11:00 o'clock A.M. at the Main Entrance of the San Diego County Courthouse, 220 West Broadway, in the City of San Diego, California, UNITED STATES HOLDING COMPANY, as Trustee, will sell at public auction, to the highest bidder, for cash, in lawful money of the United States, all payable at the time of sale, all that certain real property situate in the City of San Diego, County of San Diego, California, described as follows:
Lot 242 of Cabrillo Village Unit No. 5, in the City of San Diego, County of San Diego, State of California, according to map thereof No. 3728, filed in the office of the County Recorder of San Diego County October 9, 1957.
The sale will be made without covenant or warranty regarding title, possession, or encumbrances to satisfy the obligation secured by, and pursuant to, the power of sale conferred in a certain deed of trust executed by CHARLES SCHAFER and SHARON M. SCHAFER, husband and wife, as Joint Tenants, as Trustor(s) to
UNITED STATES HOLDING COMPANY, as Trustee, for the benefit and security of UNITED STATES NATIONAL BANK, a National Banking Association, as Beneficiary, dated December 8, 1967, and recorded on December 18, 1967, as Document 608, File/Page 198 698, of official records in the office of the County Recorder of the County of San Diego, State of California.
Notice of Default and Election to Sell the described real property under the deed of trust was recorded on December 26, 1968, as Instrumnt 54, File/Page No. 226 003, of official records of said County.
Dated: March 28, 1969
UNITED STATES HOLDING COMPANY, Trustee
By Lawrence Kahan, Vice President
T 39331
April 3, 10, 17, 1969.

UC United Church sets annual Easter egg hunt

Mr. and Mrs. Orval Buell, 2975 Arnoldson Ave., will be hosts to the annual Easter egg hunt sponsored by the University City United Church Saturday.

The hunt will begin at 2 p.m. Giant Easter eggs will point the way to the area where the Easter Bunny has been at work. All children through fourth grade have been invited to participate.

The children need not be members of the United Church.

It has been requested that parents of the participating children bring six hard-boiled, decorated eggs to the home of Mrs. Richard Hancock, 6045 Dirac St., or Mrs. C. T. Bach, 5475 Sandburg Ave., by tomorrow evening.

Candlelight liturgy set at United Church

A candlelight Lenten liturgy combining a drama worship and service of communion will be celebrated tonight from 7 to 8 at the University City United Church, 2877 Governor Dr.

The drama will feature seven "personal impressions of Christ by those who knew him well." Dramatic readings and scripture will include these Biblical characters: the rich young man, a publican, Nicodemus, the man born blind, a lawyer, a leper and Jairus.

Taking part in the service will be Ken Fletcher, Bill Fontana, Bruce Ganoe, Richard Neill, Ed Severson, Ron Tarbox and Chuck Solt.

The commlunion meditation will be delivered by the Rev. Douglas Koehler. It is entitled "The People's Choice" and is based on Mark 15:12—"What shall I do with the man whom you call 'King of the Jews'?"

Walsh lists complaints about food distribution

County Supervisor Jack Walsh has sent a suggestion to the county's chief administrative officer, Fred Morey, that several serious problems in the food commodities distribution program by the U. S. Department of Agriculture here "requires early attention."

Walsh submitted a partial list of complaints:

- Not enough trucks to haul commodities from warehouse to distribution centers, causing delays in announced delivery times.
- Inadequate sized distribution centers, and difficulty in securing one year's commitment to use them.
- Long lines and lengthy waits lead to need for nearby toilet facilities, and shaded resting places for the old, young children and pregnant women.
- A need for more convenient distribution hours.
- The problem of getting 40-pound cartons to people's homes and the inability of the sick to pick up their own food.
- A greater demand than anticipated by persons eligible, with a possibility of approximately 35,000 being so certified.

Walsh said the county initiated the program on the premise that the federal surplus commodities were provided without charge, and that voluntary agencies could distribute the foods with a minimum of county funds.

"Whether we reach this ideal or not, I believe we have a commitment to the needy to ensure adequate delivery of these basic foods now that we have initiated the program," he said.

The county supervisor suggested that Morey be prepared to present recommendations to the Economic Opportunity Commission for early resolution of the problems—"whether it be by better use of existing resources, recruiting more help, or by more county paticipation."

NOTICE OF INTENTION TO ENGAGE IN THE SALE OF ALCOHOLIC BEVERAGES

To Whom It May Concern:
Subject to issuance of the license applied for, notice is hereby given that the undersigned proposes to sell alcoholic beverages at the premises, described as follows:
3788 Mission Boulevard
San Diego 92108
Pursuant to such intention, the undersigned is applying to the Department of Alcoholic Beverage Control for issuance on original application of an alcoholic beverage license (or licenses) for these premises as follows:
ON-SALE BEER
Anyone desiring to protest the issuance of such license(s) may file a verified protest with any office of the Department of Alcoholic Beverage Control, within 30 days of the date the proposed premises were first posted, stating grounds for denial as provided by law. The premises are not now licensed for the sale of alcoholic beverages. The form of verification may be obtained from any office of the Department.
(Name of Applicant) POULOS, James J.
April 3, 1969.

DIRECTORY OF
NEW CAR DEALERS

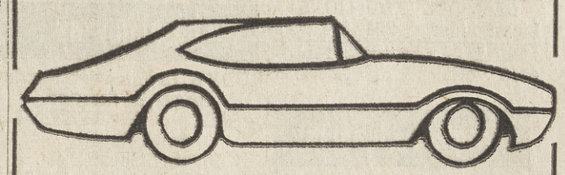

SALES ● SERVICE

Cadillac
Marvin K. Brown Cadillac Inc., Mission Valley Center West 291-2046

Chevrolet
Courtesy Chevrolet, Mission Valley Center West 297-4321

Dodge
Dodge Town 4910 Kearny Mesa Rd. 279-4000

Ford
Center City Ford, India at B 232-5051
Used: Midway at Barnett 224-3467
University Motors Ford 297-5001
Mission Valley Center West 297-5001
Ed Collins Ford, 1027 Virginia Way, La Jolla 454-0456
Used: 4433 Mission Bay Dr., Pac. Bch. 273-1031

Oldsmobile
Colonial Olds, 7837 Herschel, La Jolla 454-7137
Colonial Olds Used Cars 1359 Garnet 488-4489

Toyota - Triumph - BMW
Trenfel Toyota Land, 942 Grand, P.B. 488-1021

Volkswagen
Wolff Motors, 4555 Mission Bay Dr. 273-0150
(Used Cars) 273-0430
Kearny Mesa Volkswagen, 4970 Kearny Mesa Rd. 279-7100

BUSINESS SERVICES DIRECTORY

Adding Machines

ADD. MACHINES RENTED
New Electrics
$7.69 to $12.02 month
VIC'S OFFICE SUPPLY
1753 Garnet 273-5000

Answering Service

ARCADE ANSWERING & PHONE SERVICE
1135 GARNET 488-0637.

Blood Banks

COMMUNITY BLOOD BANK
327 "F" St.
Pays Donors for Service
Tues. thru Fri., 9:30-7:30
Sat., 9:30-5:30
CLOSED SUNDAY, MONDAY
233-8328

Carpentry

GENERAL CARPENTRY
No job too small. Repairs, Remodel. A-1 Workmanship
Morris W. Smith 278-2145

QUALITY WORK
Cabinets, additions, alterations. Free est. 278-5985

HOME SERVICES, INC.
Remodel, Repair, Planning
Prompt Quality Work
273-6986

CARPENTER, cabinet maker, Repairs BR 8-6683

Remodel, cabinets, formica. Gd. ref. Barker 277-1858

GENERAL HOME REPAIRS
Reas. rates. 274-5183

Contractor-Builders

SPACE & COMFORT
are conveniences you can afford — 100% financing on a quality addition
by DBA Builders
278-6840

GENERAL CONTRACTOR
Cabinets, Remod., Additions
E. H. ALBRIGHT
274-9356 274-5425

SHOWER LEAK?
Ceramic tile & bathroom remodel - repair. Reasonable. For estimates 262-7515

ADDITIONS—REMODEL
PATIO ROOFS & SLABS
MASONRY—PAINTING
FREE EST. FINANCING
GARZA Constr. 278-8500

ROOM ADDITIONS
Deal directly with builder
Ray Hart 274-1564

WORKING CONTRACTOR.
Sm. or Large jobs. 755-4161

REMODEL - ADDITIONS
Lic., Bonded 224-4874 eves

BENTON CERAMIC TILE
4118 Voltaire 224-0556

Drapery Cleaners

FREE expert take down & rehang. Beautifully cleaned & decorator pleated.
2 Day Service
Free Pick Up & Del.
BEACH DRY CLEANERS
488-7151

Drafting

Building, DRAFTING, Design Spec. in Remodeling 223-6086

Dressmaking-Tailoring

HAND KNITS & CROCHETS
MISS KAY CREATIONS
274-4309 by Appt.

Exper. Sewing & Alterations Reas. 278-9836 anytime

Driving Schools

Teen 30 hr. class. Pt. Loma & La Jolla. 454-7557

PACIFIC DRIVING School
274-3230

Fencing

FENCE MART of San Diego
Chain link or wood
Quality & quick service
272-2183, 297-0173

Furniture Repair

Furniture Repair at reasonable prices. Free pickup & delivery. 279-1964

Gardening

ORIENTAL & TROPICAL
Landscape, designing. Waterfalls, etc. Clean up.
ROY S. TAKAHASHI, LIC.
FREE ESTIMATES 277-5974

Arms Lawn & Gardening maint. Hauling & clean up. Clmt., Pt. Loma, P.B., L.J. & Ocean Bch. 277-4732 Call before 8 a.m. or aft. 5 p.m.

BEAUTIFUL CITY GARDEN
Residential, Commercial
Lawns only $12 mo. & up
274-3788 or 272-2447

Gardening, pruning, hauling, clean up. Pt. Loma & O.B.
Ben M. Stone 223-7668

CHAPPIES LAWN SERVICE
Licensed — Free Estimates
Call evenings 277-5461

HAWAIIAN GARDENS
1944 Garnet 273-7341

LAWN & GARDEN Maint.
281-2569 or 296-0637

LAWN CARE — TRIMMING
Reasonable 278-2963

LAWN MAINTENANCE
276-3610

Hauling

TRASH HAULING. State Student w/¾ T truck spec. in removal of: "That pile of cuttings back there!"
277-3957

CLEAN OUT & HAUL
Moving. 263-2393, 264-7715

MOVING furniture, garages, yard work. 454-5136 Fred

COLLEGE STUDENT needs hauling jobs. 278-0568

Hobbies

La Jolla Sporting Goods
1051 Wall 459-3359

Home Improvement

HANDYMAN, odd jobs, carpentry, paint, installations, remodel, etc. 273-9748.

Kitchen Remodeling

PAUL BENTON KITCHENS
4118 Voltaire 224-0556

Landscaping

Complete Landscaping
Lawns, planting & design.
Sprinklers, block walls, fences, brick patios, etc.
JODETT 273-8593

Landscaping, tractor work, skiploading, hauling trash, top soil, fill soil, granite, rockscaping. 488-5287.

Laundry-Dry Cleaning

HARRY'S Laundry Center
SHIRT SPECIALISTS
Laundry, Dry Cleaning,
Wash—Dry—Fold
in our own plant
1609 GARNET 273-9554

Lawnmowers

RUDY'S Lawnmower Service
Briggs & Stratton
SALES & SHARPENING
Saws, Shears,
Pinking Shears, etc.
1405 MORENA 276-2215

Linoleum, Tile

CARPET — LINO. — TILE
REPAIRS, REMODELING
New construction, free est.
ROBERT VAUX
Licensed, Bonded, Insured
273-3743 273-8397

Masonry

CEMENT WORK
Patios, walks, driveways. Lic. Bonded. S. L. WILSON,
277-7621

BLOCK & CEMENT WORK
Expert masonry. Lic./Bonded
279-2027 or 278-8032

Retaining walls, patios, fireplaces, driveways
Joe Garza, 278-8500

Concrete — Brick — Block & Stone work. Also custom fireplaces. 222-4596

CONCRETE WORK & pumping. Trade same for anything of value. 273-9556

WALLS, WALKS, PATIOS, PLANTERS. ETC. 274-0269

Cement Work, Driveways, Patios, Walks, etc. 274-1312

Moving-Storage

North Shores Transfer
Local & Long Distance
Storage. Low rates
273-3161 222-2181

MOVING ? ? ? CALL PACIFIC BEACH TRANSFER STORAGE — 274-1101

Music

PACIFIC SCHOOL OF THE ARTS
926 TURQUOISE ST.
Julliard Graduates
Piano, Strings, Chamber music, Classical Guitar, Art 488-6615

Newspapers

HOME DELIVERY Los Angeles Times & Wall Street Journal. 274-3554

Office Machines

REPAIRS & SERVICE
Electric & manual typewriters, adders, calculators, check writers & duplicating machines. RENTAL MACHINES ALWAYS AVAIL. We buy, sell & trade all types of business machines. Pickup & deliv.
San Diego Office Supply
1345 Garnet 488-1001

NOW OPEN
at our new quarters
7851 Clairemont Mesa Blvd.
Phone 277-0151
FISHER OFFICE MACHINE CO. (FORMERLY at 4475 University Ave.) OLYMPIA TYPEWRITERS & all makes office machines.
Sales — Services — Rentals

SALES & REPAIRS. Rentals, adders, manual & electric typewriters.
Pacific Beach Business Mach.
Robert W. (Bob) Fox
FREE Pick Up & Delivery
(Beach area)
1380 Garnet 488-8811

Paint-Paperhanging

CLEAN EXPERT PAINTING
LIC. 25 YEARS LOCALLY
INT. & EXT. FREE EST.
NO JOB TOO SMALL
488-2456 or 488-2591 eves

QUALITY DECORATOR
Int. & Ext. Painting papering
Reas. Guar. 277-8112

RELIABLE NEAT PAINTER
Local ref. Int. & Ext.
Free Estimates 274-1061

PAINTING
Free Est. Insured 222-2263

K & H PAINTING
Int. & Ext. Reas. 283-4120

Widower Painter putting 2 sons thru college 222-0278

INT. & EXT. PAINTING
Reas. Guar. 222-5417

Piano Tuning

Dick Sebouh, Tuner Tech.
35 yrs. exp. 459-2508

Plastering

PLASTER & STUCCO Repair.
Gen. Maint. 284-9926.

Plumbing

PLUMBING REPAIRS
Repiping Remodeling
Fair prices Fast Service
No charge for travel time.
Ted Nicholas 582-9133

DRAIN CLEARED $8
Main sewer line. Reas. Price.
No overtime chgs., eves., Sat., Sun. any area. 281-3728

ED WESTON PLUMBING
Repairs, repipes, remodels
FREE EST. 274-1020

Hagan Plumbing-Repair, repipe, water htr. 24 hr. Lic., insured bonded. 454-2839

Drains Cleared . . . Sinks, etc. $7.50 MAIN LINES AT ECONOMY PRICES 295-3970

HANSON & SON PLUMBING
Remodels, plumbing repairs
274-0281 or 488-2434

CALEDONIA PLUMBING CO
REPAIRS, REPIPES
REMODELING 298-9288

DRAINS CLEARED $6
Clm't, Kearny, Serra Mesa areas. 277-0177 anytime.

Plumbing Contactors

Mel's Plumbing & Heating
We are experts in repair & remodeling. 273-2013

Repair Repiping, Remodeling
COURTESY PLUMBING
291-1812 or 262-1500

SMALL SPACE SELLS!
You Are Reading This Now . . .
Call 274-3210

Roofing

R. C. YOUNG ROOFING
Dependable — Free Est.
273-7328

ROOFING, ALL KINDS
278-1425

BALBOA ROOFING CO.
4491 Morena Blvd. 274-1411

Rugs, Upholstery

Carpet & Uphol. Cleaning
25% OFF EMPTY ROOMS
HANNA BROTHERS
Call
865 Turquoise 488-4142

20% DISCOUNT, empty rms.
Clairemont Carpet Cleaners
4427 Genesee — 277-5959
(Same as Hill & Hill)

CARPET INSTALLATION & REPAIR. 20 years experience. REAS. 453-0766.

Upholstery at sensible prices. WM. CARR UPHOL. 224-2261

Secretarial Service

Bi's Secretarial Services
4837 Voltaire, Ocean Beach
IBM/Xerox/Mimeo/Notary
INCOME TAX RPTS. TYPED
(You FIGURE it, we type it)
Hrs. by Appt. — 222-5624

Taxes-Accounting

INCOME
$5 up TAX $5 up
CREST TAX SERVICE
Open: Mon.-Sat. 9 a.m.-7 p.m.
1138 GARNET AVE.
H. D. Kremer—C. A. Joslyn
Tel. 488-5105 or 488-1975

PACIFIC TAX SERVICE
Over 30 Years Experience
INCOME TAX, BOOKKEEPING, NOTARY PUBLIC.
Mon.-Sat. 8 a.m.-5 p.m.
Sun. & eves by appt.
JOHN K. TROTTER
3659 Voltaire St. 222-4129

INCOME TAX
Complete Business Service
Open Eves. & Sat.
Jesse D. Cotton
Over 20 Years Experience
4410 Bayard 488-6608

CLAIREMONT TAX SERVICE
273-4800
OPEN ALL YEAR
2108 GARNET, Corner Noyes

Income Tax Service 13th yr.
HOME CALLS
Earl F. Gray & Associates
278-5458 or 278-1954

Taxes-Accounting

PERSONALIZED RETURNS
$4 up. 4961 Diane St. at Clmt. Mesa Blvd. 7 days a week. 278-6621

CARROLL'S
State & Federal Returns
276-2051 anytime 276-1579

INCOME TAX YOUR HOME
House calls, no added fee
Leroy Moore 296-0531

Tree Surgery

TREE TRIMMING (Lic. Ins.)
Topping, removing.
10 yrs. experience
FREE ESTIMATES 295-9642

BEN'S TREE SERVICE
Pruning, trimming, removal.
488-1777

TREES trimmed or removed, "You Will Like My Work"
Fully insured 224-5829

EXPERT TREE SERVICE
Free Estimates 278-3163

TV-Radio-Hi-Fi-Stereo

LINDA VISTA TV
ZENITH
SALES & SERVICE
6973 Linda Vista Rd 277-6624
"South of Safeway Market"

BUXTON'S TV REPAIR
All work done your home.
Color 90-day guar. on parts.
Sun., Sat., Holiday, 277-3537

BILL'S TV SERVICE
Home calls Blks & Wht. $2.95
Color $5.95 282-3036

Jim's TV now CONVOY TV
90 day guar. 279-3825

Washer Repair

WASHER TROUBLES??
Free estimates 273-1277

SENTINEL
BLACKOUT BINGO JACKPOT
WIN! WIN! WIN!
$225
Following numbers good on Pink Bingo Cards

Bingo Numbers for Thurs., April 3				
B-14	I-18	I-19	I-20	I-26
N-31	G-55	O-64	O-65	O-68

SENTINEL BLACKOUT BINGO CONTEST RULES

Contestant must be 18 years of age or older. Full time employees of the Sentinel newspapers are not eligible.

ALL PAID SUBSCRIBERS of the Sentinel newspapers will receive a Free Bingo Receipt from their carrier on the reverse side of their monthly receipt. Only one Bingo receipt will be issued to a dwelling each month for the length of the contest.

15 numbers will be drawn from a Bingo Basket for each Sunday's paper and 10 for the Thursday's paper. These numbers will be published exclusively in the classified section of the paper each week. All numbers will be returned to the Bingo Basket after each drawing.

All numbers drawn are "Alive" for the entire month. Match numbers published in the classified section of the paper with those that are on your Bingo Receipt. When all numbers on your Bingo Receipt are "blacked out," you must present your receipt in person to the Sentinel Circulation Office, rear of Sentinel building, 2724 Garnet Ave., Pacific Beach, no later than 6 P.M. Friday following Thursday's paper and 6:00 P.M. Monday following Sunday's paper to be eligible to win. DO NOT MAIL RECEIPT TO OFFICE.

The cash Jackpot will be published in each issue of the Sentinel newspapers. The Jackpot will increase with each Sunday's issue until a winner(s) is determined. In case of a tie, the Jackpot will be divided equally among the winners.

For furthr information call the Sentinel Circulation Office, 274-3212. Free Bingo receipts for non-subscribers may be picked up in person at the Sentinel Circulation Office.

SYNOPSIS OF THE ANNUAL STATEMENT OF ACADEMY LIFE INSURANCE COMPANY
Security Life Building,
Denver, Colorado 80202
Year Ended December 31, 1968

Total admitted assets		$5,143,980.52
Total liabilities		2,386,056.43
Special surplus funds	$ -0-	
Capital paid up	1,000,000.00	
Paid in and contributed surplus	1,660,000.00	
Unassigned surplus	77,124.09	2,757,124.09
Income for the year		1,062,935.47
Disbursements for the year		598,264.08

We hereby certify that the above items are in accordance with the Annual Statement for the year ended December 31, 1968, made to the Insurance Commissioner of the State of California, pursuant to law.
Ira J. McGuire
Name of President
(Signed) Ira J. McGuire
Wm. C. Neu
Name of Secretary
(Signed) Wm. C. Neu
No. 67349
March 20, 28, 27, 30; Apr. 3, 1969

SYNOPSIS OF THE ANNUAL STATEMENT OF Inter-State Assurance Company,
A Mutual Company
420 Keosauqua Way,
Des Moines, Iowa 50308
Year Ended December 31, 1968

Total admitted assets		$5,080,801.75
Total liabilities		3,686,281.53
Special surplus funds	$ -0-	
Capital paid up	0	
Paid in and contributed surplus	0	
Unassigned surplus	1,394,520.22	1,394,520.22
Income for the year		5,530,291.01
Disbursements for the year		4,902,611.83

We hereby certify that the above items are in accordance with the Annual Statement for the year ended December 31, 1968, made to the Insurance Commissioner of the State of California, pursuant to law.
A. A. Urban
Name of President
(Signed) A. A. Urban
Philip A. Brown
Name of Secretary
(Signed) Philip A. Brown
No. 67351
March 20, 28, 27, 30; Apr. 3, 1969

SYNOPSIS OF THE ANNUAL STATEMENT OF WESTGATE LIFE INSURANCE COMPANY
2962 Fifth Avenue,
San Diego, California 92103
Year Ended December 31, 1968

Total admitted assets		$2,851,321.57
Total liabilities		1,755,863.00
Special surplus funds	$ None	
Capital paid up	500,000.00	
Paid in and contributed surplus	503,000.00	
Unassigned surplus	92,458.57	1,095,458.57
Income for the year		2,327,570.04
Disbursements for the year		2,407,503.71

We hereby certify that the above items are in accordance with the Annual Statement for the year ended December 31, 1968, made to the Insurance Commissioner of the State of California, pursuant to law.
Jim B. Sturgis
Name of President
(Signed) Jim B. Sturgis
James L. Turpin
Name of Vice President
(Signed) James L. Turpin
No. 67352
March 20, 28, 27, 30; Apr. 3, 1969

SYNOPSIS OF THE ANNUAL STATEMENT OF LOUISVILLE TITLE INSURANCE COMPANY
223 South Fifth Street,
Louisville, Kentucky 40201
Year Ended December 31, 1968

Total admitted assets		$9,831,683.19
Total liabilities		3,511,954.55
Capital paid up	$1,000,000.00	
Paid-in and contributed surplus	577,204.24	
Special Surplus funds	225,872.53	
Unassigned funds (surplus)	4,516,471.87	
Surplus as regards policyholders		6,319,548.04
Income for the year		3,900,196.50
Disbursements for the year		3,418,355.89

We hereby certify that the above items are in accordance with the Annual Statement for the year ended December 31, 1968, made to the Insurance Commissioner of the State of California, pursuant to law.
Jesse M. Williams
Name of President
(Signed) Jesse M. Williams
William F. Edinger
Name of Secretary
(Signed) William F. Edinger
No. 67350
March 20, 28, 27, 30; Apr. 3, 1969

SYNOPSIS OF THE ANNUAL STATEMENT OF THE UNITED STATES BUSINESS OF THE IMPERIAL LIFE ASSURANCE COMPANY OF CANADA
95 St. Clair Avenue West, Toronto 7,
Ontario, Canada
Year Ended December 31, 1968

Total admitted assets		$7,224,539
Total liabilities		5,082,299
Special surplus funds	$ ———	
Statutory Deposit	400,000	
Paid in and contrib. urplus	———	
Excess of assets in U.S. over U.S. Liabilities and Statutory Deposit	1,742,249	2,142,249
Income for the year		812,103
Disbursements for the year		1,615,585

We hereby certify that the above items are in accordance with the Annual Statement for the year ended December 31, 1968, made to the Insurance Commissioner of the State of California, pursuant to law.
G. Kingsley Fox
Name of President
(Signed) G. Kingsley Fox
A. S. LeMesurier
Name of General Counsel and Secretary
(Signed) A. S. LeMesurier
March 20, 23, 27, 30; Apr. 3, 1969
No. 67353

In the Superior Court of the State of California
In And For The County of San Diego
No. 90958
ESTATE OF
ZENA McCLUNG MOORE,
Deceased.
NOTICE OF HEARING PETITION FOR PROBATE OF WILL

Notice is hereby given that ARTHUR COOK has filed herein a petition for probate of the will of the above-named decedent and that Letters Testamentary be issued to petitioner, reference to which is made for further particulars, and that the time and place of hearing the same has been set for April 8, 1969 at 9:00 a.m. in the courtroom of Department No. 10 of said Court, at County Court House, 220 W. Broadway, in the City of San Diego, California.
Dated: Mar. 24, 1969.
R. B. JAMES, Clerk
By: Mary Kaneyuki, Deputy Clerk
Attorney and Address:
WILLIAM DUERKSEN, Esq.
Suite 402, 303 "A" Street
San Diego, California 92101
T 39321
March 27, 30; Apr. 3, 1969

NOTICE TO CREDITORS
No. 90966

ESTATE OF MARY A CRANDALL, also known as MARY ANN CRANDALL, Deceased. Notice is hereby given by W. E. THACKER, Public Administrator, as the Administrator of the above entitled estate, to the creditors of, and all persons having claims against the said decedent, that within four months after the first publication of this notice, they either file them with the necessary vouchers in the office of the Clerk of the Superior Court of the State of California, in and for the County of San Diego, or present them with the necessary vouchers to the said Administrator at his place of business, 5555 Overland Avenue, Bldg. 6, San Diego, California 92123.
Signed: W. E. Thacker
Administrator of the Estate of the above named decedent
Bertram McLees, Jr.,
County Counsel
By Duane J. Carnes,
Deputy
Attorneys for said Administrator.
Dates of Publication:
(Mar. 27; April 3, 10, 17, 1969)

CERTIFICATE FOR TRANSACTING BUSINESS UNDER A FICTITIOUS NAME
No. 47076

It is hereby certified that the undersigned is transacting business in San Diego, County of San Diego, State of California, under a fictitious name, or a designation not showing the name(s) of the person(s) interested therein, to-wit:
Presidio Beauty Salon
5133 Linda Vista Rd.
San Diego, Calif. 92110
WITNESS my hand this 18th day of March, 1969.
I, Jacqueline R.Moates
3701 Ashford,
San Diego, Calif. 92111
STATE OF CALIFORNIA)
COUNTY OF SAN DIEGO)ss.
On this 18th day of March, 1969, before me R. B. JAMES, County Clerk and Clerk of the Superior Court of the State of California for the County of San Diego, personally appeared
Jacqueline R. Moates
known to me to be the person whose name is subscribed to the within instrument, and acknowledged to me that she executed the same.
IN WITNESS WHEREOF, I have hereunto set my hand and affixed the seal of the Superior Court the day and year in this Certificate first above written.
R. B. JAMES,
County Clerk
By W. H. WEINER,
(Seal) Deputy.
March 27; Apr 3, 10, 17, 1969.

CERTIFICATE FOR TRANSACTING BUSINESS UNDER A FICTITIOUS NAME
No. 47117

It is hereby certified that the undersigned is transacting business in San Diego, County of San Diego, State of California, under a fictitious name, or a designation not showing the name(s) of the person(s) interested therein, to-wit:
THE COORDINATOR
3611 5th Avenue
WITNESS my hand this 21st day of March, 1969.
I, Mary J. B. Crosby
4388 Clayford Street,
San Diego, California 92117
STATE OF CALIFORNIA)
COUNTY OF SAN DIEGO)ss.
On this 21st day of March, 1969, before me R. B. JAMES, County Clerk and Clerk of the Superior Court of the State of California for the County of San Diego, personally appeared
Mary J. B. Crosby
known to me to be the person whose name is subscribed to the within instrument, and acknowledged to me that she executed the same.
IN WITNESS WHEREOF, I have hereunto set my hand and affixed the seal of the Superior Court the day and year in this Certificate first above written.
R. B. JAMES, County Clerk
(Seal) By W. G. Sohlich, Deputy
March 27; Apr. 3, 10, 17, 1969.

Certificate of Corporation Doing Business Under Fictitious Name
46992

THE UNDERSIGNED CORPORATION does hereby certify that it is conducting a restaurant business at Lindbergh Field, corner of Pacific Highway and Palm, San Diego, California, under the fictitious firm name of Boom Trenchard's Flare Path and that the name of said corporation and its principal place of business is as follows:
RUNWAY 27
1720 South Shores Road,
San Diego, California 92109
Dated: February 26, 1969.
NAME OF CORPORATION:
RUNWAY 27
(Signed) George D. Millay,
(Seal) President
STATE OF CALIFORNIA)
COUNTY OF SAN DIEGO)ss.
On this 26th day of February, A.D. 1969, before me, a Notary Public in and for said County and State, personally appeared George D. Millay known to me to be the President of the corporation that executed the within instrument on behalf of the corporation therein named, and acknowledged to me that such corporation executed the same.
WITNESS my hand and seal.
DE ETTA J. SHARP
(Seal) Notary Public-California
Principal Office in San Diego County
My commission expires July 24, 1971.
DEMETRIOU & DEL GUERCIO,
Attorneys.
612 South Flower St., Ste. 412
Los Angeles, California 90017
67705
March 27; Apr. 3, 10, 17, 1969.

SUMMONS
No. 146841

In the Municipal Court, San Diego Judicial District, County of San Diego, State of California
THE STORES COLLECTION BUREAU of LOS ANGELES, A CORPORATION
Plaintiff
vs.
WILLIAM F. HOFFMAN, ET AL.,
Defendants
THE PEOPLE OF THE STATE OF CALIFORNIA SEND GREETINGS TO:
WILLIAM F. HOFFMAN, and
MRS. WILLIAM F. HOFFMAN
The above named Plaintiff having brought action against you in the Municipal Court, San Diego Judicial District, County of San Diego, State of California, by filing therein a complaint (copy of which is required to be served herewith);
TO THE PERSON SERVED:

You are hereby served in the with. in action or proceeding on behalf of The Stores Collection Bureau of Los Angeles, a Corporation,, as a person upon whom the Summons and a copy of the complaint must be served to effect service against said party under the provisions of the Code of Civil Procedure.
YOU ARE HEREBY DIRECTED to file with the clerk of this court a written pleading in response to the said complaint within TEN days after the service on you of this Summons, if served within the county of San Diego; and within THIRTY days if served elsewhere and you are notified that unless you so file a written responsive pleading, said plaintiff(s) will take judgment for any money or damages demanded in the complaint as arising upon contract, or will apply to the court for any other relief demanded in the complaint.
You may seek the advice of an attorney on any matter connected with the complaint or this summons. Such attorney should be consulted within the time limit stated in this summons for filing a written pleading to the complaint.
Dated Oct. 16, 1967.
JOHN H. PETERSEN,
Clerk of Said Court
By Victor C. Walters, Deputy.
(SEAL)
Name and Address of Attorney:
Edmond B. Siegel
Box 64247, Rancho Park Station
Los Angeles, Ca. 90064.
T 39224
(March 27; April 3, 10, 17, 1969)

CERTIFICATE OF CORPORATION FOR TRANSACTION OF BUSINESS UNDER A FICTITIOUS NAME
No. 40242-C

THE UNDERSIGNED CORPORATION does hereby certify that it is conducting a business located at 3949 West Point Loma Boulevard, San Diego, California 9110, under the fictitious name of GENIE CAR WASH and that said firm is composed of the following corporation, whose principal place of business is as follows:
NAME OF CORPORATION:
MIDPOINT INC.
Principal Place of Business:
3949 West Point Loma Boulevard
San Diego, California 92110.
WITNESSS its hand this 13th day of February, 1969.
MIDPOINT INC.
(Corporate Seal)
By: Daniel C. McCauley, President
By: Marjorie M. McCauley,
Secretary.
STATE OF CALIFORNIA,
COUNTY OF LOS ANGELES, ss.
On this 13th day of February, A.D. 1969, before me, a Notary Public in and for said County and State, personally appeared Daniel C. McCauley and Marjorie M. McCauley, known to me to be the President and Secretary respectively of the corporation that executed the within instrument on behalf of the corporation therein named, and acknowledged to me that such corporation executed the same.
HENRY HIMMELFARB
(SEAL) Notary Public, California
My Commission expires Feb. 12, 1972
HENRY HIMMELFARB, Attorney
4523 Produce Plaza West
Los Angeles, California 90058
(March 13, 20, 27; April 3, 1969)

NOTICE TO CREDITORS
Superior Court of the State of California
For the County of San Diego
No. 90788
Estate of
PERRY T. LOESCH
Deceased.

NOTICE IS HEREBY GIVEN to the creditors of the above-named decedent requiring all persons having claims against the decedent to file them, with the necessary vouchers, in the office of the Clerk of the above-named Court, or to present them, with the necessary vouchers, to the undersigned, whose residence or place of business is specified as:

P.O. Box 475
Oceanside, California 92054,
within four months after the first publication of this notice.
MARGUERITE LOESCH
Executor in said Estate.
THOMAS W. SMITH III, Attorney
P. O. Box 475
Oceanside, Calif. 92054
Phone 722-5588.
(March 13, 20, 27, April 3) No. 36998

NOTICE TO CREDITORS
Superior Court of the State of California
For the County of San Diego
No. 90786
ESTATE OF
CARLTON JUDSON RICE aka CARL JUDSON RICE aka CARL J. RICE
Deceased
NOTICE IS HEREBY GIVEN to the creditors of the above named decedent that all persons having claims against the said decedent are required to file them, with the necessary vouchers, in the office of the clerk of the above entitled court, or to present them, with the necessary vouchers, to the undersigned at Post Office Box 475, Oceanside, California 92054, c/o Thomas W. Smith III which is the place of business of the undersigned in all matters pertaining to the estate of said decedent, within four months after the first publication of this notice.
Dated March 14, 1969
Thomas W. Smith III
P.O. Box 475
Oceanside, California 92054
Telephone: 722-5588
Attorney for Executrix
ETHEL R. RICE
Executrix
of the Will of the above named decedent.
March 20, 27; Apr. 3, 10, 1969
T36999

CERTIFICATE OF DISCONTINUANCE OF USE AND/OR ABANDONMENT OF FICTITIOUS NAME
45371-A

THE UNDERSIGNED does hereby certify that, effective March 17, 1969, he ceased to do business under the fictitious firm name of Carousel Hair Designs at 3050 Rue d'Orleans, San Diego, (92107) California, which business was formerly composed of the following person, whose name in full and place of residence is as follows, to-wit:
Ronald L. Bassham
4811 Jewel Street,
San Diego, Ca. 92109
Certificate for transaction of business under the above fictitious name, and affidavit of publication thereof, are on file in the office of the County Clerk of San Diego County, under the provisions of Section 2466 of the Civil Code.
WITNESS my hand this 17th day of March, 1969.
Signature: R. L. Bassham
Mar. 20, 27; Apr. 3, 10, 1969.

CERTIFICATE FOR TRANSACTING BUSINESS UNDER A FICTITIOUS NAME
No. 46867

It is hereby certified that the undersigned are transacting business in San Diego, County of San Diego, State of California, under a fictitious name, or a designation not showing the names of the persons interested therein, to-wit:
The Putt-Putt Shop
2827 Mission Blvd.,
San Diego, Ca. 92109
WITNESS our hands this 19th day of February, 1969.
1. Robert William Kaul
2. Ralph Elsto Hughes Jr.
STATE OF CALIFORNIA)
COUNTY OF SAN DIEGO)ss.
On this 19th day of Feb., 1969, before me R. B. JAMES, County Clerk and Clerk of the Superior Court of the State of California for the County of San Diego, personally appeared
Robert W. Kaul
and Ralph Elsto Hughes Jr.
known to me to be the persons whose names are subscribed to the within instrument, and acknowledged to me that they executed the same.
IN WITNESS WHEREOF, I have hereunto set my hand and affixed the seal of the Superior Court the day and year in this Certificate first above written.
R. B. JAMES, County Clerk
(Seal) By George S. Potts, Deputy
March 13, 20, 27; April 3, 1969.

CERTIFICATE FOR TRANSACTING BUSINESS UNDER A FICTITIOUS NAME

It is hereby certified that the undersigned Charlotte J. Stapp is transacting business in San Diego, County of San Diego, State of California, under a fictitious name, or designation not showing the name(s) of the person(s) intereseted therein, towit:
TENNIE BOB'S
1505 Rosecrans
WITNESS my hand on this 14th day of March, 1969.
1. Charlotte J. Stapp
5825 Lamas St.,
San Diego, Calif.
STATE OF CALIFORNIA)
COUNTY OF SAN DIEGO)ss.
On this 14th day of March, 1969, before me R. B. JAMES, County Clerk and Clerk of the Superior Court of the State of California for the County of San Diego, personally appeared
Charlotte J. Stapp
known to me to be the person whose name is subscribed to the within instrument, and acknowledged to me that she executed the same.
IN WITNESS WHEREOF, I have hereunto set my hand and affixed the seal of the Superior Court the day and year in this Certificate first above written.
R. B. JAMES,
County Clerk
By R. E. FRANZ, Deputy
March 20, 27; April 3, 10, 1969

CERTIFICATE FOR TRANSACTING BUSINESS UNDER A FICTITIOUS NAME
No. 47051

It is hereby certified that the undersigned are transacting business in San Diego, County of San Diego, State of California, under a fictitious name, or a designation not showing the names of the persons interested therein, to-wit:
Eminger Electronics
2726 Shelter Island Dr.,
San Diego, Ca. 92106
WITNESS our hand this 30th day of January, 1969.
1. John William Eminger
3669 Oleander Dr.,
San Diego, Ca. 92106
2. Hazel Velores Eminger
3669 Oleander Dr.,
San Diego, Ca. 92106
STATE OF CALIFORNIA)
COUNTY OF SAN DIEGO)ss.
On this 30th day of January, 1969, before me Elvin B. Gross a Notary Public for said County and State, duly commissioned and sworn, personally appeared
John William Eminger and
Hazel Velores Eminger
known to me to be the persons whose names are subscribed to the within instrument, and acknowledged to me that they executed the same.
IN WITNESS WHEREOF, I have hereunto set my hand and affixed my official seal the day and year in this certificate first above written.
ELVIN B. GROSS
(Seal) Notary Public
Principal Office, San Diego Co. Calif.
My commission expires August 13, 1972
March 20, 27; April 3, 10, 1969.

To Your Health

The science of dentistry, like that of medicine, has been progressing at practically a boom rate. Yet, when you consider the over-all state of dental health in America, here's a fact to chew on: Nearly half the nation's children under the age of 15 have never been to a dentist's office. About eight million are estimated to be in need of orthodontia—corrective treatment to prevent permanent disfigurement of the mouth or jaw.

Poverty, though an important factor, isn't the only reason. Others are ignorance or apathy on the part of parents, a lack of accessible dentists, difficulties of transportation in rural areas. If the nearest dentist is three or four hours away, it can take years before you actually get there.

Viewing the nationwide picture as a whole, the National Institute of Dental Research has estimated that the number of untreated cavities in American teeth, juvenile and adult, runs to about one billion. In addition, millions of people lose teeth through neglect of diseased gums and adjacent mouth tissue.

Decaying teeth and ailing gums can lead to serious disorders that affect the whole person. Aside from that, bad teeth look terrible and missing teeth look worse.

If your child hasn't had a dental examination recently, give him his due and make an appointment now. Don't forget to reserve a seat for yourself.

Carnations, art to be downtown

From April 30 through May 3 the San Diego Downtown Association will stage the fifth annual Carnation Festival in conjunction with the fourth annual Starving Artists Show, sponsored by the Clairemont Art Guild.

The focal point for activities will be Horton Plaza, where members of local art guilds will display paintings and art objects for sale, at prices less than $10.

The event will feature live entertainment and a fresh flower pavilion with fresh carnations in the 200th anniversary colors.

The San Diego 200th anniversary hostesses will open the Carnation Festival by handing out fresh carnations to women downtown from noon until 1 p.m. April 30.

Firms which are members of the San Diego Downtown Association will incorporate paintings and art objects donated by the Old Town Art Gallery, in their window displays. These paintings which follow the 200th anniversary theme will be judged the first week of April. Cash prizes donated by members of the downtown association will be given to the first, second, and third place winners.

Men often come up with theories not backed up by facts.

CARMICHAEL

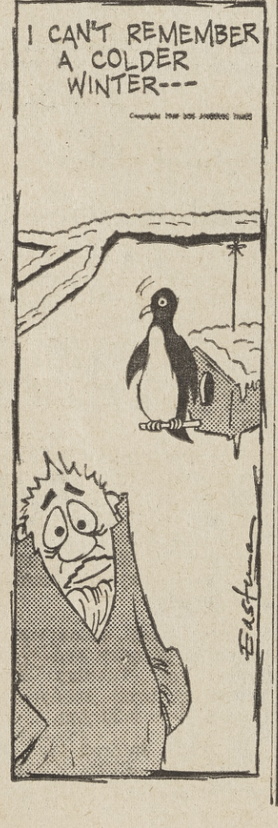

Good conduct medal given

Marine Cpl. William B. Edmondson II, son of Mr. and Mrs. Wiliam B. Edmondson of 7401 Salerno St., Kearny Mesa, was awarded the Good Conduct Medal during ceremonies at the Marine Corps Air Facility, Santa Ana. The medal is awarded for demonstrating high achievement in conduct and proficiency in rank during three years of continuous active service. Edmondson is currently serving with Marine Air Base Squadron 56, Marine Aircraft Group 56 at the air facility.

Is Green Beret

Spec. 4 Robert C. Pugh, son of Mr. and Mrs. William R. Pugh, 4925 Mount Almagosa Drive, Kearny Mesa, recently completed Special Forces training at the John F. Kennedy Center for special Warfare, Ft. Bragg, N.C. Spec. Pugh, who is now prepared for an assignment with one of the eight Special Forces groups around the world, received his first four weeks of training in map reading, patrolling and methods of instructing native personnel.

In the race of life, strong drink causes a weak finish.

100 bells will present annual Easter recital

Music from the 100-bell Ona May Lowe Carillon in Balboa Park will celebrate the Easter holiday Sunday at 1 p.m. as carillonneur Paul Peery presents his annual Easter recital. The program is sponsored by the city Recreation Department.

Sacred themes will prevail in the program, which will open with Lyra Davidica's "Jesus Christ Is Risen Today" and conclude with "Ave Maria" by Gounod. Selections will include "The Old Rugged Cross." "Adoro Te Devote" and the Negro spiritual, "Were You There?" Other composers represented on the program will be Sullivan, Peery, Luther, Faure, Horsley, Lambillotte and Bennard.

The best audition point for the recital is the Balboa Park Organ Pavilion or the grass slopes east of Sixth Ave., according to Peery.

In Coast Guard

Seaman Recruit Bruce B. Marc-Aurele, USCG, son of Mr. and Mrs. Brian J. Marc-Aurele of 3468 Marathon Drive, Kearny Mesa, recently enlisted for a four-year tour of active duty in the U. S. Coast Guard. Upon completion of nine weeks of intensive basic training at the Coast Guard Training Center, Alameda, he will be eligible to apply for further training in one of the more than 30 specialized Coast Guard fields.

It's an impossibility—character can never rise higher than one's aim in life.

FURNACE SERVICE

SAFETY CHECK — HEATING SYSTEM

- Safety controls checked
- Pilot orifice & thermocouple cleaned & adjusted
- Dirty filters replaced
- Fan & limit controls checked and adjusted
- Thermostat checked and cleaned
- Fan belt checked for tension and wear
- Motor and Blower lubricated

call: **BOSSERT** Inc.

SHEET METAL • AIR CONDITIONING • HEATING
1833 Garnet, Pacific Beach 273-8811 week days
8 a.m. to 5 p.m. Emergency calls radio dispatched

5 SOLID CHOC. EASTER ANIMALS finest chocolate Candy 4½ oz. 59¢

BUSY BIGBY Pure milk chocolate in window box to fit its cute shape.... 27¢

DRUG KING Lowest Prices- Rexall Highest Quality

Pacific Beach 1792 GARNET AVE. 274-1870 9 a.m. - 10 p.m.

BLUE CHIP STAMPS

Downtown 4th and BROADWAY 233-6545 7 a.m. - 11 p.m.

PAAS EGG COLOR 9 Colors. Pure food dyes. Egg Dress-ups, dipper.... 34¢

POLY SAND PAIL Bright hot color complete with spade Reg. 35c..... 29¢

WHITMAN'S 1½ Chocolate Covered Eggs 10c
EASTER MIX 1 lb. Asst. Candy Eggs, reg. 49c.... 38c
SOLID CHOCOLATE Foil wrapped eggs, 5 oz. 35c
CELLOPHANE Pastel colors, 20" long 33c
1½ LB. CHOCOLATE Hollow mold rabbit 2.99

DRUG KING SAVINGS FOR Easter

EASTER NAPKINS 16 dinner size 39c
CELLO GRASS 1¾ oz. colored. Reg. 19c 14c
STRAW BASKET Colored chip, start at 13c
JELLY BIRD EGGS 1 lb. asst. Reg. 49c 43c
MIXED NUTS 1 lb. vacuum packed 68c

Whitman's PURE CHOCOLATE FRUIT & NUTS or COCONUT FILLED EASTER EGGS Made of finest ingredients 12 oz. Reg. 79c 67¢

Easter Baskets 12⅝ oz. can Jumbo size with plastic grass toys. Reg. 6.49. 5.88

Baby's first Easter Basket. 3⅜ oz., reg. 98c 73c

LADIES' Canvas Shoes Moccasns or Lace Tie. White or color. 6.00 if perfect. 1.33

ALUMINUM SAND CHAIR Multi colored Saran webbing for gayety. 1" alum. frame for strength. Reg. $5.00 3.37

BEACH OR PATIO BACK REST Adjustable Hardwood frame. Gay striped canvas back and seat. 2.00 value 1.88

RABBIT SPONGE BUBBLE BATH Cute colored bunny bath sponge and 6 oz. of bubble bath crystals. Reg. 1.00 value 77¢

MUSICAL PLUSH Adorable sleepy eye lamp or soft cuddly rabbit. 4.00 value 3.63

Q. T. Tanning Lotion, 2 oz. tube ..... 99¢
BACTINE Sunburn Relief. Spray. Reg. 1.79 ..... 99¢
NYLONS Seamless, irregular hose ..... 28¢
WISK BROOMS 11 inch 3 tie corn, metal hanger ..... 44¢
DOG FOOD Daily Diet, 15 oz. can, Reg. 7c ..... 5¢

WHITMAN'S SOLID EASTER NOVELTIES Milk chocolate or confectionary candy 3 oz. 39c .... 33¢

DAISY DUCK Milk Chocolate Hollow mold of delicious 6½ oz. Candy 87¢

Marshmallow PEEPS or BUNNIES 1¼ oz. asst. colors 13c Val. 3 for 29

EASTER EGGS Plastic Take-Apart Eggs that you can fill for Surprises. Bag 13.... 59¢

Clear Top SHOE BOX Keep your shoes neat and clean and dust free. See at a glance. Reg. 39c..... 34¢

PLAYTEX BABY PANTS Dress-eez Pull-on Panty. Gingham checked. Vinyl Reg. 69c..... 2 for 99¢

Travel Suit - Dress BAG Heavy Vinyl easy access. With long zipper.... 58¢

NEW! Secret SUPER ANTI-PERSPIRANT SPRAY DEODORANT 3 oz. Reg. 1.00 67¢

FILLED RABBIT Vinyl face, rooted hair. Washable Plush..... 1.99

PLUSH BEGGING BUNNY Cuddly plush with printed tummy, and ears..... 68¢

GIANT EAR RABBIT Set up begging with moveable eyes Regular.... 2.00 1.77

VINYL LUGGAGE New colors in tweed print, gold, tan, avocado, red. Full 3 side lockable zipper. Inside pocket Inside tie-down. 15" wide 3.99
16 inch size 4.99
18 inch size 6.99

STRAW TOTE BAGS Imported Italian soft straw. Handles go all the way under for strength. Asst. colors. 1.19

THERMOS PICNIC JUG Shoulder Spout For E-Z Pour 1 Gallon Size..... 1.88

1 Qt. Thermos VACUUM BOTTLE with plastic carrying handle Screw-down stopper..... 1.67

KODAK INSTAMATIC CAMERA OUTFIT Instamatic 124 Camera! Duracell batteries. Kodak color film. Photo Album. Shoulder strap carrying case. $1.50 of Processing Coupons..... 21.88

MEN'S OR LADIES' WALLETS Asst. Colors. Some with Coin Purse, some with Pictures..... 99¢

FILM SPECIALS
B&W 127 -- 620 20¢
COLOR Polaroid 3.98
126 KODACOLOR 99¢

BRECK BASIC CONDITIONER The first texturizer for the hair. Make hair look and feel naturally beautiful. 4 oz. bottle Reg. 2.25 1.37

IT'S NEW! TONI'S SCATTER PERM Just what you want. Just where you want it. Reg. 3.75 2.29

ONE-A-DAY VITAMINS with IRON 100 Tabs Reg. 3.29 1.88

CHOCKS Fruit flavor Chewable Vitamins 100 tabs Reg. 3.29 1.68

CLOSE-OUT — MEN'S SUPPORT HOSE Small and Medium Size Reg. 2.99 ONLY..... 99¢

Write Your Own CHECK REXALL WILL SAVE YOU UP TO $3.00 Just For Trying SUPER PLENAMINS America's favorite multi-vitamin mineral. Ask us about this generous saving offer.

LIQUOR DEPT. SAVINGS

Kentucky Whiskey Shady Brook Mild blend 80 Proof. 5th..... 3.29

Imported RUM Ron Yuba Silver or Gold 80 Proof 3.29

Imported BRANDY 10 Years Old Belleau 80 Proof 5th..... 3.99

London DRY GIN Dominion from grain. 85 Proof 5th..... 2.98

SCOTCH Glenroc Imported Extra mild. 80 Proof 5th..... 3.99

VODKA Katrinka Grain-distilled. 80 Proof 5th..... 2.98

BUSCH BEER 12 oz. cans, 6 pack 1.09
COLD DUCK Extra dry Andre', 5th 1.99
TEN HIGH Straight Bourbon, 5th 4.19
MAIER BEER Select 24 12-oz. cans 2.88

Rexall GLYCERIN and ROSEWATER LOTION Feel Rose Petal Soft All Over 12-oz. Reg. 1.25..... 89¢

Perfumed Bath Powder With large Powder Puff $1.00 Value.... 77¢

HANGERS Use for Blouses or Skirts. Asst colors; Reg. 88c— 6 for 73¢

PUFFS 300 Snow White sponge-like absorbant; Reg. 89c..... 49¢

'DOWN to EARTH'

By Cleon Dorris

This is the week we specialize in extraordinary blooming plants for the Easter season. Our lilies have up to 10 blossoms per plant and of course we embellish them with extra fancy gift wrapping including ribbon.

We also have a lovely selection of Azaleas in bloom in Pink - Salmon - Red - White.

Probably one of the most beautiful displays of roses can now be seen here in bud and bloom. All plants are grown from No. 1 Grade stock and it shows. We have 90 varieties from which to choose. Give one of these beautiful Plantapot Roses that can be used later to beautify a landscape for years to come.

Hope to see you soon.

C.D.

GIVE A ROSE BUSH FOR EASTER, IN BUD AND BLOOM 2.95
FROM JUST.....

FAVORITE ALL-AMERICANS IN BUD AND BLOOM

Tropicana — Fluorescent Orange Red '65 All-Amer. 3.75
Bewitched — Super Pink '66 All-Amer. 3.50
Duet — Pink '63 All-Amer. 3.00
Mr. Lincoln — Red '64 All-Amer. 3.75
Miss All-American Beauty — Red 1968 Winner 3.95
American Heritage — Yellow, Orange 1967 Winner 3.50
King's Ransom — Yellow '63 All-Amer. 3.50

Other Hybrid Tea, Floribunda, Grandiflora and Climbing Roses in Stock—All No. 1 quality in famous paper Plant-a-Pot container. Plant container and all.

EXCELLENT SUPPLY OF TUBEROUS BEGONIAS GLADIOLUS DAHLIAS BULBS

This is the prime planting time for these species!

SUPER Rx LIQUID FERTILIZER Scott's "Hi-Green"

SUPER BONUS Save $2.00 on 2500 sq. ft. size

ONE FREE With Purchase of One at Regular Price of 4.95

SULPHATE OF AMMONIA BIG 20 LB. BAG ..... 99¢

Garnet Nursery
1530 GARNET
Paciifc Beach
274-4460
Open Sundays
Your BANKAMERICARD welcome here

People in the news

The University of California Extension here has established an Education Department, and **DR. LARRY D. CARLIN** has been named to head it. The department will attempt to better define and meet the particular needs of the educational community.

* * * *

The new assistant director of the La Jolla Museum of Art is **LAWRENCE URRUTIA.** He comes here from Los Angeles, where he was associate curator of the Lytton Center of the Visual Arts and curator of the Lytton Collection of Contemporary Art.

* * * *

At its recent meeting the San Diego Bail Agents Association elected **GEORGE STAHLMAN** president. The group is composed of bail bondsmen.

* * * *

A utility executive from Hawaii has been named director of finance for the San Diego Gas & Electric Co. He is **WILL B. JOHNSTONE,** who will leave his post as treasurer of the Hawaiian Electric Co. to join the local utility this month.

* * * *

United States International University has named **DR. ROBERT S. GILCHRIST** of Kansas City, a professor of education and coordinator of graduate internships in the Graduate School of Leadership and Human Behavior.

* * * *

A veteran San Diego newsman and magazine writer, **DAVID HELLYER,** has been named publications manager for the University of California here.

THE HAG HUT
273-4243
945 HORNBLEND
PACIFIC BEACH

NEW MONDAY AND TUESDAY SPECIALS:
SHAMPOO & SET 2.50
HAIRCUTS 1.75
EASTER SPECIAL $1.00 OFF On 12.50 Cold Wave With This AD
EVERY DAY SPECIALS
COLD WAVE Includes haircut, Regular 15.00 ..... 8.95
COLD WAVE Includes haircut Regular 25.00 ..... 12.50
Stylists: Melba Palmer, Jan Every, Sue Jensen, Clara Gomez, Beverly Bryan
OPEN 7 DAYS A WEEK — 9 to 9

Use Ads With CLASSified

handwriting SECRETS

Eldene Whiting

Dear Mrs. Whiting: Maybe you can help me. I'm a chicken-hearted dentist. I can drill on teeth with glee, but I hate to fire an incompetent employe. I've had four receptionists since August. What can I look for in handwriting so I can pick one that will work out?—Dr. J.

Dear Dr. J: You are right. I—or, rather, graphology — can help you. But to do the job right you should take three steps.

First, I suggest an in-depth analysis of your own writing. This serves the double purpose of an insight into your own personality and of establishing a criterion for the type of personality that can work well with you.

Second, a detailed outline of the work expected of your receptionist would give you a better idea of what to look for in her personality qualifications.

Third, have your prospective receptionist write at least two pages — perhaps giving reasons for seeking employment with you — on unlined, 8½ by 11-inch paper. Then send it to a professional graphologist. I wouldn't dream of filling teeth; you shouldn't expect good results in do-it-yourself graphology.

With a two-page writing sample a graphologist will check margins and spacing for organizational ability. Signs of common sense and humor are important. If your receptionist will be working with the public, she'll need a large helping of these. Tact and diplomacy come in here too.

If she has rhythm, flexibility and organization, the chances are she has good emotional stability. Problems at home can be coped with adequately; she won't bring them to the office. Can she adapt to your ways? Concentrate on your instructions? Remember details? These show in the size and shape of her middle-zone letters, and it is important to note whether she has reasonable endings on her words so she will follow through on each case.

You will want to know whether she is honest, loyal and closemouthed. Many an otherwise good receptionist has been fired because of a loose tongue. Lastly, she must be physically fit or she won't be much good to you. This includes her dexterity with typewriter, switchboard or tools.

A graphologist will rate each of these traits as excellent, good, fair or risky, according to your specific needs. Such an analysis often can save you its cost. The old trial-and-error method is not very practical, after all, is it?

What secrets would your writing tell a prospective employer? To learn what your handwriting reveals, send at least five lines of writing, plus your signature, to Eldene Whiting, P.O. Box 9234, San Diego 92109 (no felt-tip pens, please). Include $2 and a stamped, self-addressed envelope for a "For Fun" analysis consisting of a word checklist and a full page of individual analysis. All correspondence is prompt, personal and confidential.

When Raleigh, N. C. was selected as the state's capital, it was only a settlement consisting of a courthouse, a jail, a tavern, church and one house.

Local woman honored for work in planning

A woman who has been active in planning efforts throughout San Diego, including several projects in the North Shores area, has been honored for her work by the California chapter of the American Institute of Planners (AIP).

Mrs. Dorothea Edmiston, executive director of Citizens Coordinate — a local group which works for good city planning — received a merit award "for an outstanding contribution to planning for a better living environment."

Her award was one of six presented recently at the annual conference of AIP's California chapter in San Francisco. More than 100 persons were nominated for the awards.

Mrs. Edmiston said that a letter accompanying the award commended her for work in increasing citizen participation in planning.

She said the letter took special note of her work as director of the referendum campaign of November, 1968 —a successful attempt to restore the city Planning Department's independent status.

The referendum was brought when the City Council resolved to put the Planning Department under the city manager, without taking the matter to the voters.

The voters previously had voted down such proposals. But the City Council learned it legally could put planning under the manager's office without the voters' approval.

Mrs. Edmiston directed the campaign to remove the Planning Department from the city manager's authority.

PLANNER EDMISTON
For a better environment.

She and her co-workers had 30 days to get 14,000 signatures on a petition to put the referendum measure on the ballot last November.

They were successful, and the voters ruled in favor of Planning Department autonomy.

Mrs. Edmiston, who lives in Normal Heights, said she has been deeply involved in planning for five years, first as president of Citizens Coordinate, and as executive director for the past three years.

"We have helped each of the community plans as they came along," she said.

For example, she and others in Citizens Coordinate were involved in developing the La Jolla plan, which has been accepted by the city and is being implemented.

She helped fight to keep high rise apartments out of La Jolla until the community completed its plan, specifying where they should be.

She also has worked to get city and county ordinances to control signs and billboards.

Recently, she has been on a city Planning Department committee studying beach areas — projecting population, needs and uses of beaches up to 1980.

She said this is the first year AIP's California chapter has given awards of merit.

It is an effort by the professional planners to take public notice to citizens' devotion to planning, she said.

Is in Thailand

Airman 1/C William S. Eslary, son of Mr. and Mrs. William S. Eslary of 5031 Cadet St., Clairemont, is on duty at Nakhon Phanom Royal Thai AFB, Thailand. Airman Eslary, a munitions specialist, is assigned to a unit of the Pacific Air Forces. Before his arrival in Thailand, he served at George AFB, Calif.

Services jets

Airman James N. Burns, son of Mr. and Mrs. Robert J. Burns of 3059 Haidas Ave., Clairemont, has been graduated from a US. Air Force technical school at Chanute AFB, Ill. He was trained as a jet engine mechanic and has been assigned to a unit of the Strategic Air Command at March AFB. He is a graduate of Clairemont High School.

When the Spanish controlled Panama they built a trail paved with rock across the land on which to carry out goll and silver.

Lactose is used in the fermentation process for making penicillin.

GRAND OPENING & EASTER SPECIAL
FREE HAIRCUT with Shampoo & Set
Senior Citizens $2.50
Mon., Tues., Wed. Only
Barbara's Hairstyling
1743½ GARNET 274-1751
Barbara White, Mgr.

Changes in liberal arts topic of Redlands talk

Changing concepts in liberal arts education, student activism and the current Sino-Soviet conflict will be discussed at the University of Redlands' Impact program April 14 for local alumni, parents and friends.

The program will begin with a 5:30 p.m. registration period in the El Patio Room of the Le Baron Hotel, Mission Valley. The keynote address, "Johnston College — Experimenting in the Liberal Arts," will be given by Dr. Pressley C. McCoy, chancellor of Johnston College, at 6 p.m.

Seminars following McCoy's address include "Activism, Dissent and Responsibility," featuring a student panel moderated by Dr. Gerand O. Gates, department of biology, University College, and "Sino-Soviet Relations," with Dr. Winberg Chai, department of international relations, University College, and Dr. John R. Watt, director of international programs, Johnston College.

Dr. George H. Armacost, president of the university, will address the group during the dinner.

Reservations for the program and dinner are $5 per person and should be made before April 11 by writing the Alumni Office, University of Redlands, Redlands, Calif. 92373.

Easter egg hunt set for Sunday at the Zoo

The Easter Bunny has scheduled a visit to the San Diego Zoo, and as a result an Easter egg hunt will be held Easter Sunday morning for children age 10 and under.

Thousands of candy eggs will be distributed in a canyon behind the peccary exhibit in Dog and Cat Canyon.

The hunt will be held at three times to accommodate different age groups: 11:30 a.m. for ages two to four, 12:45 p.m. for ages five to seven, and 2 p.m. for ages eight to 10. Adults will not be permitted to accompany the last two groups.

More than 200 prizes, including large stuffed bunnies, will be awarded to finders of special eggs. Small plastic Easter baskets will be given to youngsters for their eggs.

The Easter Bunny will give away 10,000 balloons to youngsters visiting the zoo Sunday.

The zoo will be open to the public at 7 a.m. Easter Sunday. The restaurant also will be open at that time for those wishing to eat at the zoo after sunrise services. It will mark the first Easter the zoo has opened early for the public.

School slates reading course

Do you have trouble remembering what you read? Or finding time to read the things you should? If you have either problem, the Midway Adult School has a course in reading improvement designed especially for you.

Two new reading improvement classes will start the week of April 14. Registration will be held in Room 13 of the school, at 3249 Fordham St., Monday, Tuesday, Wednesday or Thursday at 6:30 p.m.

Classes meet twice weekly, either Monday and Wednesday or Tuesday and Thursday. Each session is from 6:30 to 9:30 p.m.

Further information is available by calling 223-1671 between 8 a.m. and 4:30 p.m.

Meet the King of Stereo!

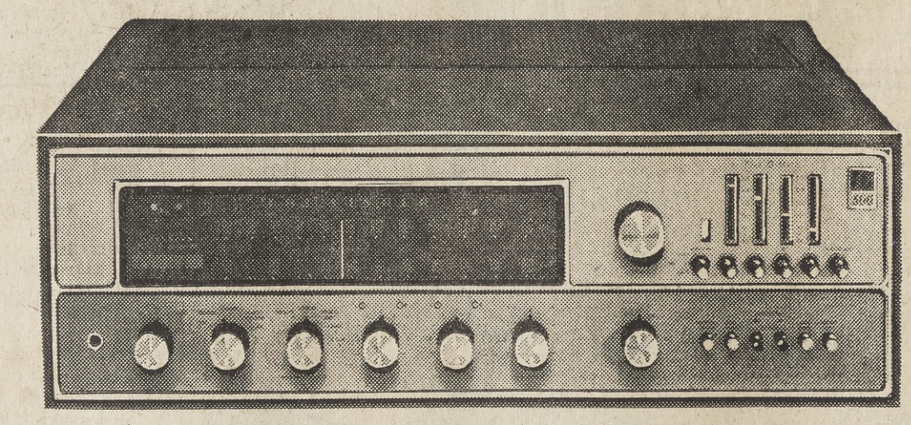

The Fisher 500-TX

190 Watts • AutoScan™ Touch Tuning
TUNE-O-MATIC® Pushbutton Memory Tuning
FM Crystal Filters • AM Ceramic Filters

The most notable engineering achievement in the high fidelity industry in the last decade will provide you with a performance that is years ahead of its time. With the fabulous Fisher 500-TX you enjoy three methods of tuning, a five-way speaker selector, razor-sharp reception of all AM and FM-Stereo broadcasts. AutoScan Touch Tuning electronically scans the tuning dial, converting the signal-strength meter to a frequency indicator. TUNE-O-MATIC® Pushbutton Memory Tuning allows you to preset your FM dial to your four favorite FM stations and thereafter select them instantly, at the press of a button. A crystal FM-IF filter and dual-gate RF MOSFETS provide the most sensitive and selective FM reception ever achieved. A new 4-resonator ceramic ladder-filter improves long-distance reception of AM stations and virtually eliminates whistles, static and interference. An AutoScan Remote Control Tuning instrument, the Fisher RK-30, is optional, at $9.95. Walnut Cabinet, 90-UW, optional at $22.95.

Fisher®
WORLD LEADER IN STEREO HIGH FIDELITY

Hamilton's
7865 GIRARD LA JOLLA 459-3626

FROZEN SPECIALS

TURKEY LEG & THIGH COMBINATION
Average Weight, 2½ to 3 Pounds
REG. 59c LB.
FROZEN SPECIAL 29¢ lb

FRYING CHICKEN LEGS
PACKAGED 7 LEGS PER PKG.
REG. 79c LB.
FROZEN SPECIAL 49¢ lb

Cliff's House of Poultry
1837 GARNET — PACIFIC BEACH
OPEN WED., THURS., FRI., SAT. 9 A.M. to 5:30 P.M.
SUNDAY 10 to 2 — Closed Monday and Tuesday